

Process *251* 65901
No 24044

R.P.O. Vol. 88
C.T. Vol. 1049

Fol. 109
Fol. 381.

Ward of Siparia
County of St Patrick 63F
Cadastral Sheet (G.13.F) 1/c

Vol. 4704

Fol. 247

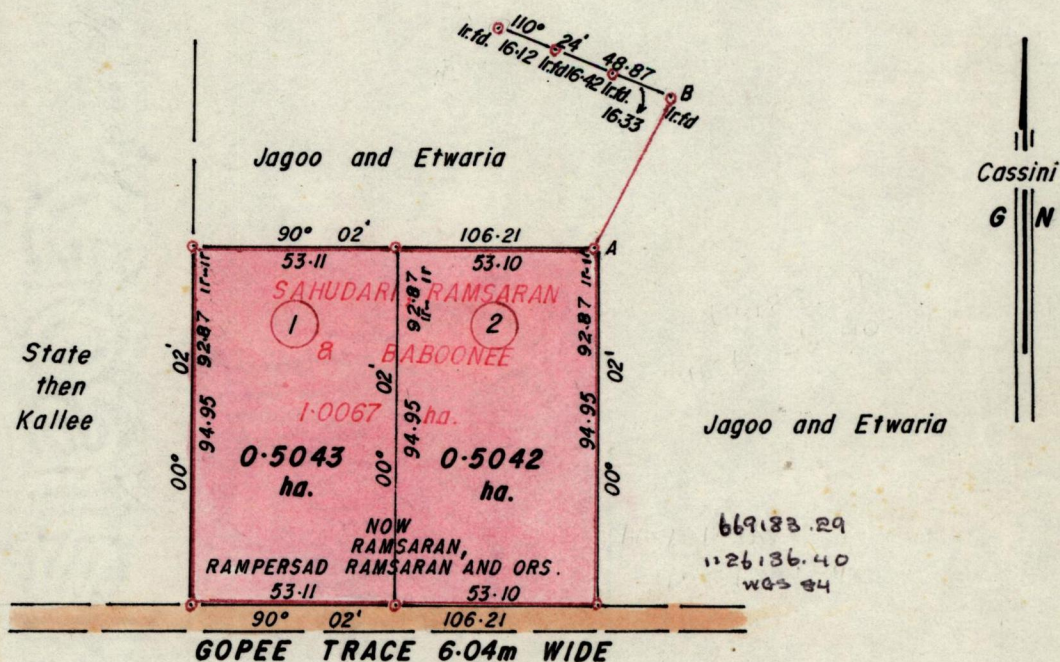

Approved

[Signature]

Director of Surveys
90-10-09

○ Denotes Iron put except stated otherwise
SCALE 1:2000

Note: To obtain compass bearings ~~add~~/subtract 2 minutes Distances are in metres

PLAN of a Parcel of land coloured pink in the Ward of Siparia
Containing together one point zero zero eight five hectares
Surveyed by me, with due authority, in March 1990

I certify that I have complied with rule 76 under section 14(2)(d) of the
Land Surveyors' Ordinance 1952, and that this plan is correct.

Checked by *G. Ramcharan*
8/10/90

[Signature]
Land Surveyor, Trinidad 29th March 1990

Entered *[Signature]* 05.07.2013

Orig. Senvey 843 fol 224

Lot 1 — Vol. 4704 fol. 253

Lot 2 — Vol. 4704 fol. 255