

R.P.O. Vol. 601 Fol. 285

Cadastral Sheet G.19.F. 74A 3/d

C.T. Vol. Fol.

Ward of Siparia

Vol. 4928 Fol. 179

County of St. Patrick

U.P.R.N. No.

Bk 818 Fol 204

Process ID# 65799

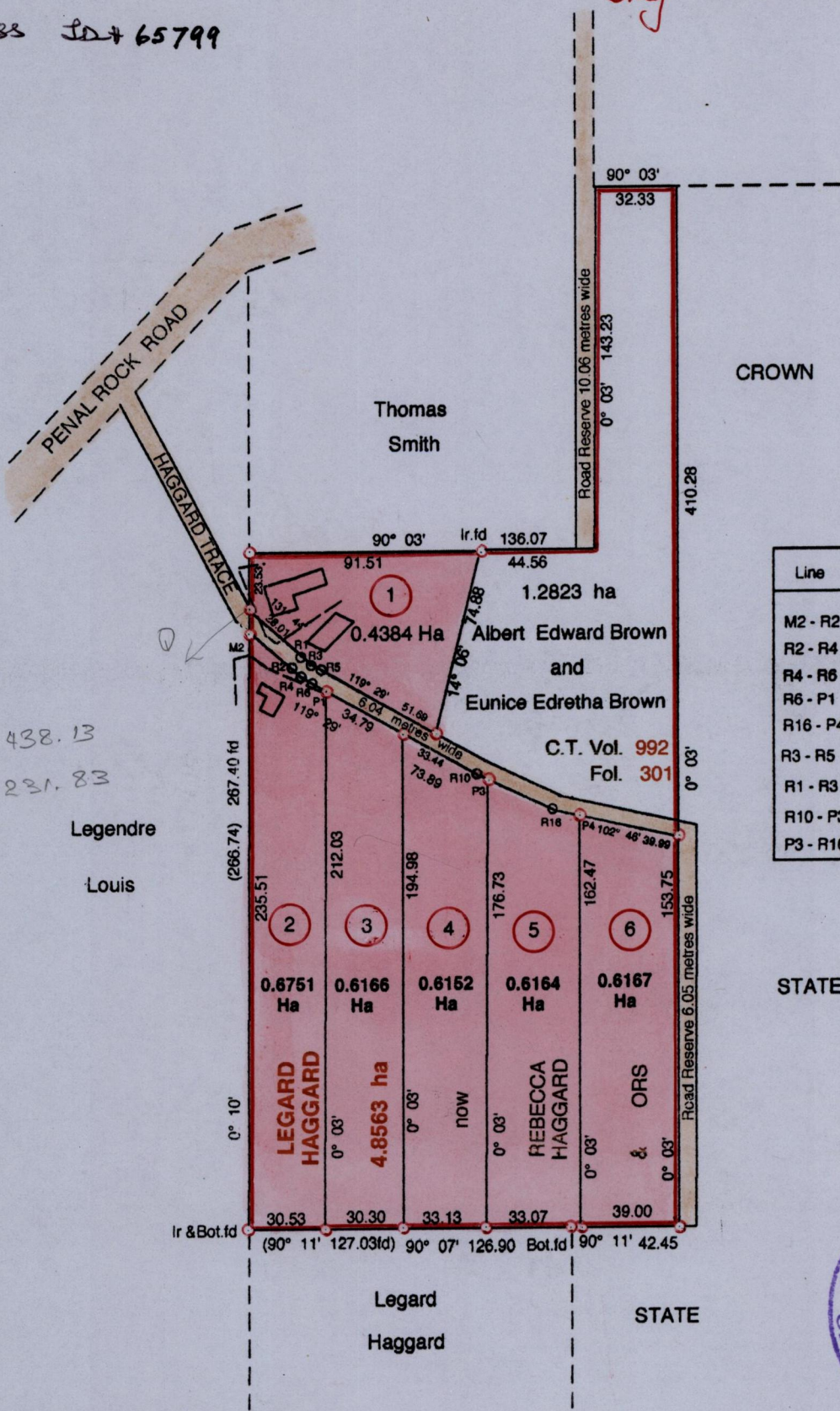
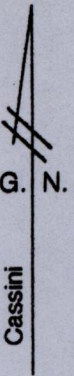

Line	Brg.	Dist.
M2 - R2	131° 38'	22.29
R2 - R4	127° 08'	4.74
R4 - R6	123° 46'	5.62
R6 - P1	119° 29'	5.66
R16 - P4	102° 46'	10.64
R3 - R5	123° 46'	4.30
R1 - R3	127° 08'	4.74
R10 - P3	114° 37'	4.41
P3 - R16	114° 37'	28.77

676438.13
1120231.83

Legendre
Louis

STATE

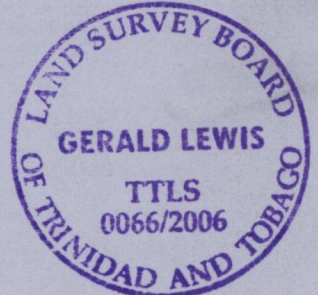

Approved *[Signature]*
Director of Surveys
2007-04-05

Distances are in Metres
SCALE 1 : 2500

○ Denotes Iron Put unless otherwise stated
Bearings are Cassini Grid based on Solar Obs.

PLAN of 6 Parcels of land coloured pink in the Ward of Siparia
Containing together three point five seven eight four hectares
Surveyed by me, with due authority, in March 2004

In accordance with Regulation 25(1) of the Land Surveyors' Regulations 1998, I certify that this plan is correct

Entered *[Signature]*

[Signature]
Trinidad and Tobago Land Surveyor, 16/10/2006

Checked *[Signature]* 15/10/06