

U.P.R.N. No.....
 R.P.O. Vol. 20
 C.T. Vol. 2953

Fol. 637
 Fol. 339

Vol. 4506 fol. 87

Process ID#H65824

Cadastral Sheet (D.5.1) 34C
 2/d
 Ward of San Rafael
 County of St. George

Krishna Ramai & Solomon Ramcharan Mohan

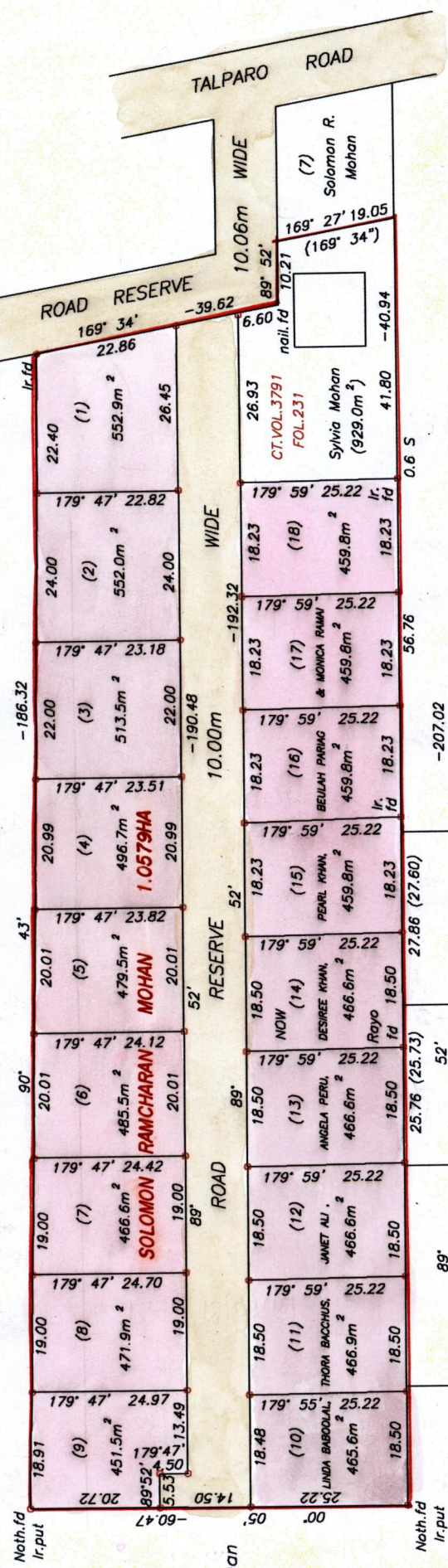

Krishna Ramai
 &
 Solomon Ramcharan Mohan

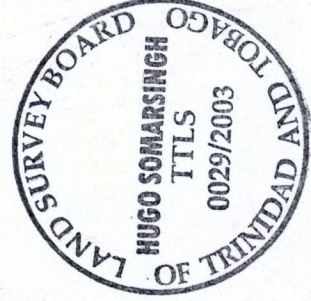

Approved.....
 Director of Surveys
 2003.07.00

Note to obtain compass bearing odd 8 minutes

Plan of 18 parcels of land coloured pink in the Ward of San Rafael
 Containing Together zero point eight six four two hectares

Surveyed by me with due authority in September 2002

In accordance with Regulation 25 (1) of the Land Surveyors Regulation 1999 I certify that this plan is correct.

Checked by.....
 Entered on..... 14th December 2002

CMS 06-05-2013

1287

35

SCALE 1/1000
 Distances are in metres
 O Denotes iron put except where otherwise stated
 Bearings are Cassini Grid Based on Solar Observations.

89/6221

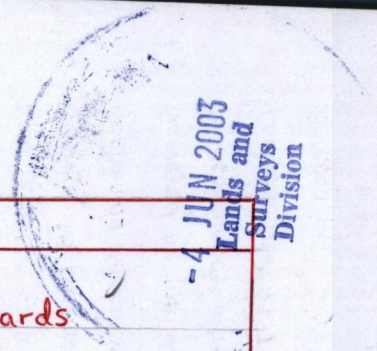

No.	C.T. Volume	NAME
1	4605:105	Errol Edwards & Vanessa Gunn-Edwards ✓
2	4673:207	Steve and Cheryl-ann Woodley ✓
3	4649:337	Michael & Claudia Gray ✓
4	4651:517	Nigel James & Gwyneth Titus ✓
5	4605:71	Debbie Melville ✓
6	Vol.4506 fol.287	Lakraj Ramai ✓
7	4528:93	Linton Layne & Tricia Houllier-Layne ✓
8	4608:509	Brian Lall & Indira Motilal ✓
9	4671:387	Kirkland Braithwaite & Khadine Mc Dougall ✓
10	4559:451	Leslie Smith & Camille Clarke-Smith ✓
11	4739:215	Nigel Allsop & Nicole Orr ✓
12	4649:307	Roger Kissoon & Nisha Math ✓
13	4692:35	Sean & Stephanie Chandree ✓
14	4609:139	Kenneth Cordner & Susan James. ✓
15	4673:177	Gary & Charlene Raymond ✓
16	4692:6	Norbert Collins ✓
17	4617:139	Arthur Noel Eugene Edwards ✓
18	4591:61	Leslie Charles & Francelia Allen ✓