

Process # 65840

No 8310

Vol 4955 Fol 183

R.P.O. Vol. 85

C.T. Vol. 701

Bk. 460 fol 183

Fol. 509

Fol. 259

Ward of Siparia

County of St. Patrick

Cadastral Sheet G. 12.P. 63 E 4/c & 73 B 2/a

Reserve for
Burnt Clay
then
Shadrack
Medford

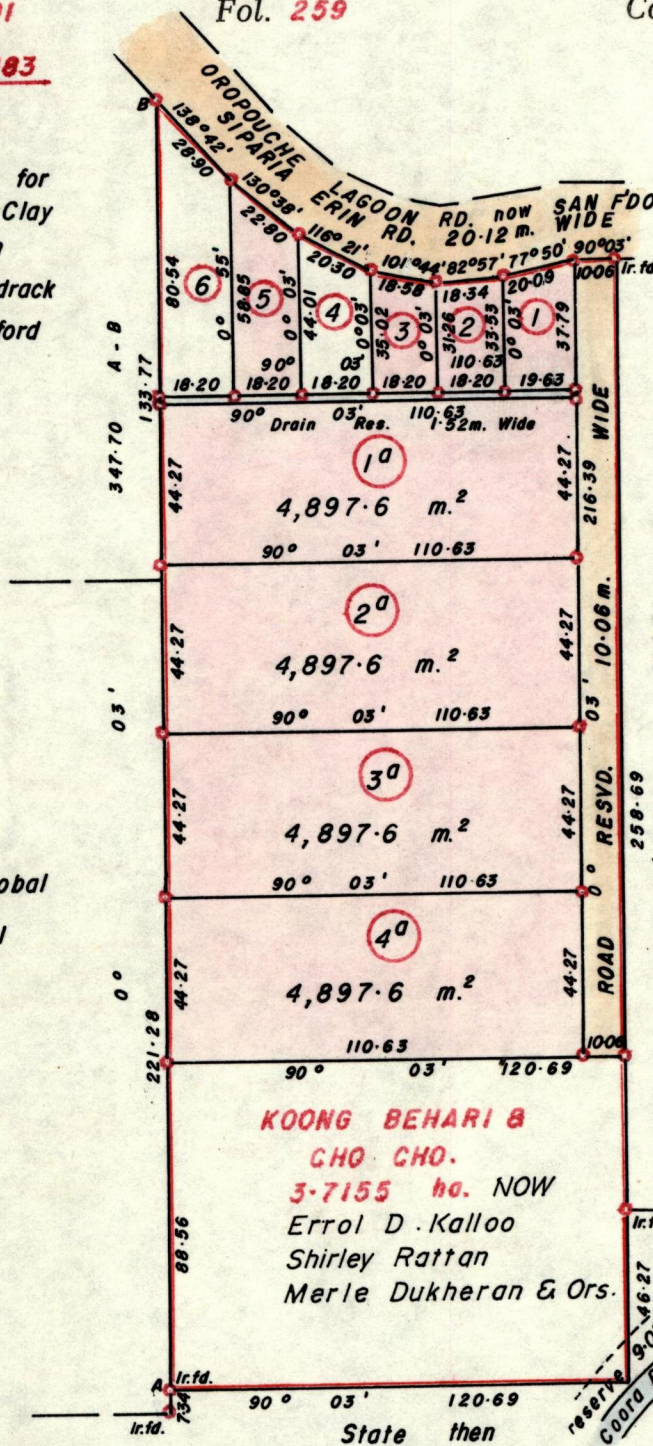

Kaloo Pitram
&
Sahadau

Christobal
Castel

State then
M. Anthony

State then
A. Joseph

Denotes Iron put except
Stated Otherwise

Approved *Colin Anshah*
Director of Surveys

Bearings are based on Solar Observations

Note: To obtain compass bearings add/subtract 3 minutes

SCALE 1:2000

Distances are in Metres

PLAN of 8 Parcel of land coloured pink in the Ward of Siparia

Containing together twenty two thousand three hundred and ninety nine point six sq. metres
Surveyed by me, with due authority, in Nov. 1989

I certify that I have complied with rule 76 under section 14(2)(d) of the
Land Surveyors' Ordinance 1952, and that this plan is correct.

Checked by *A. Joseph* 25-5-98

Winston Ramcharan

Entered *A. Joseph* 27-05-13

Land Surveyor, Trinidad 17th April 1998

Original Survey Bk. 460 fol. 183

1. Vol 4955 Fol 209 Sydney Kalloo, Errol Kalloo, Menie Dulkharan, Joyce Lakkaram } Shirley Rattan.
2. Vol 4955 Fol 211 Sydney Kalloo, Errol Kalloo, Menie Dulkharan, Joyce Lakkaram } Shirley Rattan.
3. Vol. 4955 Fol 221 Sydney Kalloo, Errol Kalloo, Menie Dulkharan, Joyce Lakkaram } Shirley Rattan.
5. Vol 4955 Fol 215 Sydney Kalloo, Errol Kalloo, Menie Dulkharan, Joyce Lakkaram } Shirley Rattan.
- 1a. Vol. 4955 Fol 227 Sydney Kalloo, Errol Kalloo, Menie Dulkharan, Joyce Lakkaram, Shirley Rattan.
- 2a. Vol 4955 Fol 213 Sydney Kalloo, Errol Kalloo, Menie Dulkharan, Joyce Lakkaram } Shirley Rattan.
- 3a. Vol 4955 Fol 215 Sydney Kalloo, Errol Kalloo, Menie Dulkharan, Joyce Lakkaram } Shirley Rattan.
- 4a. Vol 4955 Fol 219 Errol Kalloo, Menie Dulkharan, Joyce Lakkaram, Shirley Rattan } Sydney Kalloo.

