



G.N

Mahabir
now
Somaria, Anthony Mahabir
and others

Nathia

James Charles

697 175 27
116068504

Vide	
Bk. 7:344	
Bk.1249:160	

M. Pena
then
Ahong

Martin Sasa
now
Taran B.Sooklal
and
Marilyn Sammy - Wallace

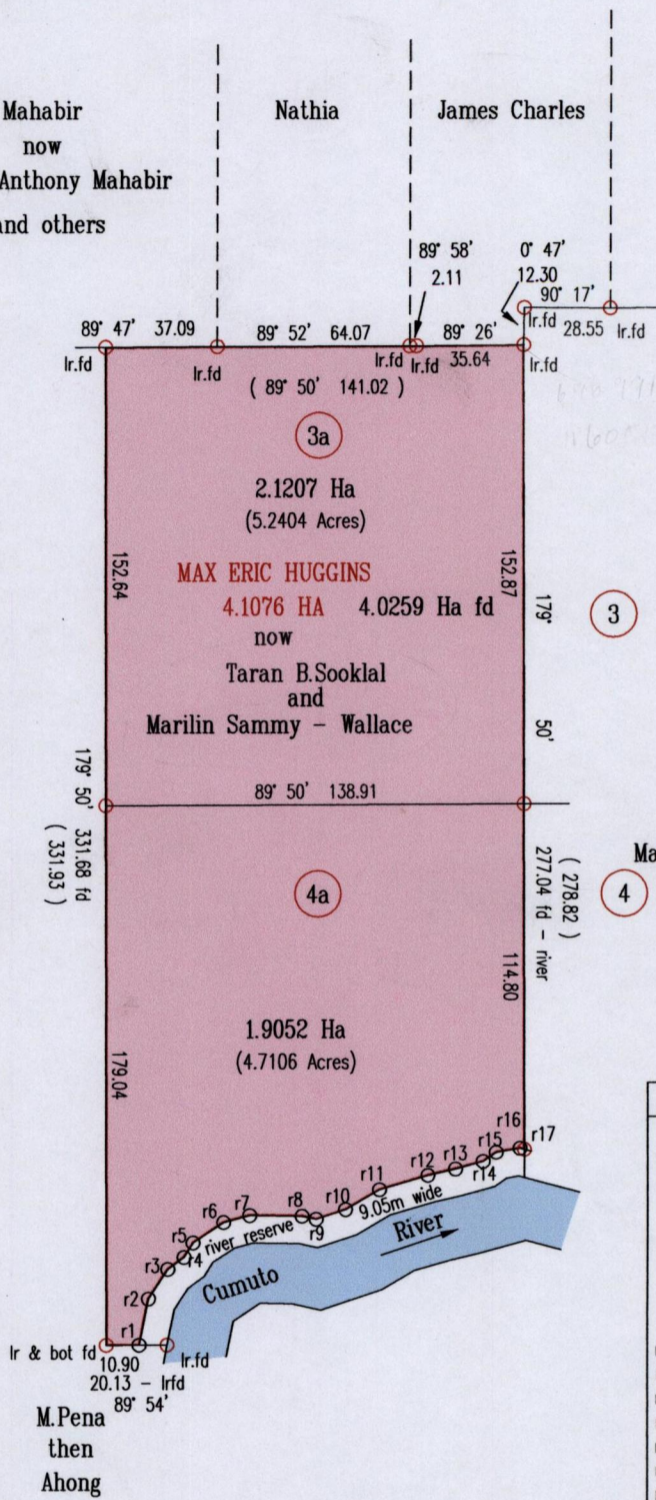

River Traverse

Line	Bearing	Dist.
r1 - r2	11° 19'	15.56
r2 - r3	33° 06'	11.71
r3 - r4	53° 37'	6.71
r4 - r5	31° 52'	5.67
r5 - r6	56° 16'	12.16
r6 - r7	75° 24'	8.95
r7 - r8	90° 53'	17.39
r8 - r9	102° 18'	4.78
r9 - r10	71° 56'	10.28
r10 - r11	59° 43'	13.03
r11 - r12	73° 41'	16.74
r12 - r13	77° 12'	9.41
r13 - r14	74° 42'	9.50
r14 - r15	54° 52'	5.30
r15 - r16	80° 34'	8.04
r16 - r17	104° 42'	1.50

Parcel ③ and 3a to be amalgamated

Parcel ④ and 4a to be amalgamated

○ Denotes Traverse Point

Approved

[Signature]
Director of Surveys
2007.10.25

Bearings are Cassini Grid based on Solar Obs.

SCALE 1:2500

○ Denotes Iron Put unless otherwise stated

Distances are in Metres

Plan of 2 Parcels of land coloured pink in the Ward of Tamana

Containing together four point zero two five nine hectares

Surveyed by me, with due authority, in April 2007

In accordance with Regulation 25(1) of the Land Surveyors' Regulations 1998, I certify that this plan is correct.

Checked by *[Signature]* 16/10/07

[Signature]

Entered on *[Signature]*
25-06-13

Trinidad & Tobago Land Surveyor 25th/5/2007

3a. Vol. 5018 Fol. 147 NIGEL MATTHEW and Ors.

4a. Vol. 4975 Fol. 211. Claude Alvin Benjamin

