

Process #65708
No 22688

Vol. 5005 Fol. 131
R.P.O. Vol. 87 Fol. 429
C.T. Vol. 3269 Fol. 389
Bk. 1135 Fol. 624 n/w 1227/76

Ward of Ortoire
County of Victoria
Cadastral Sheet G.10.A. $\frac{648}{1/b}$

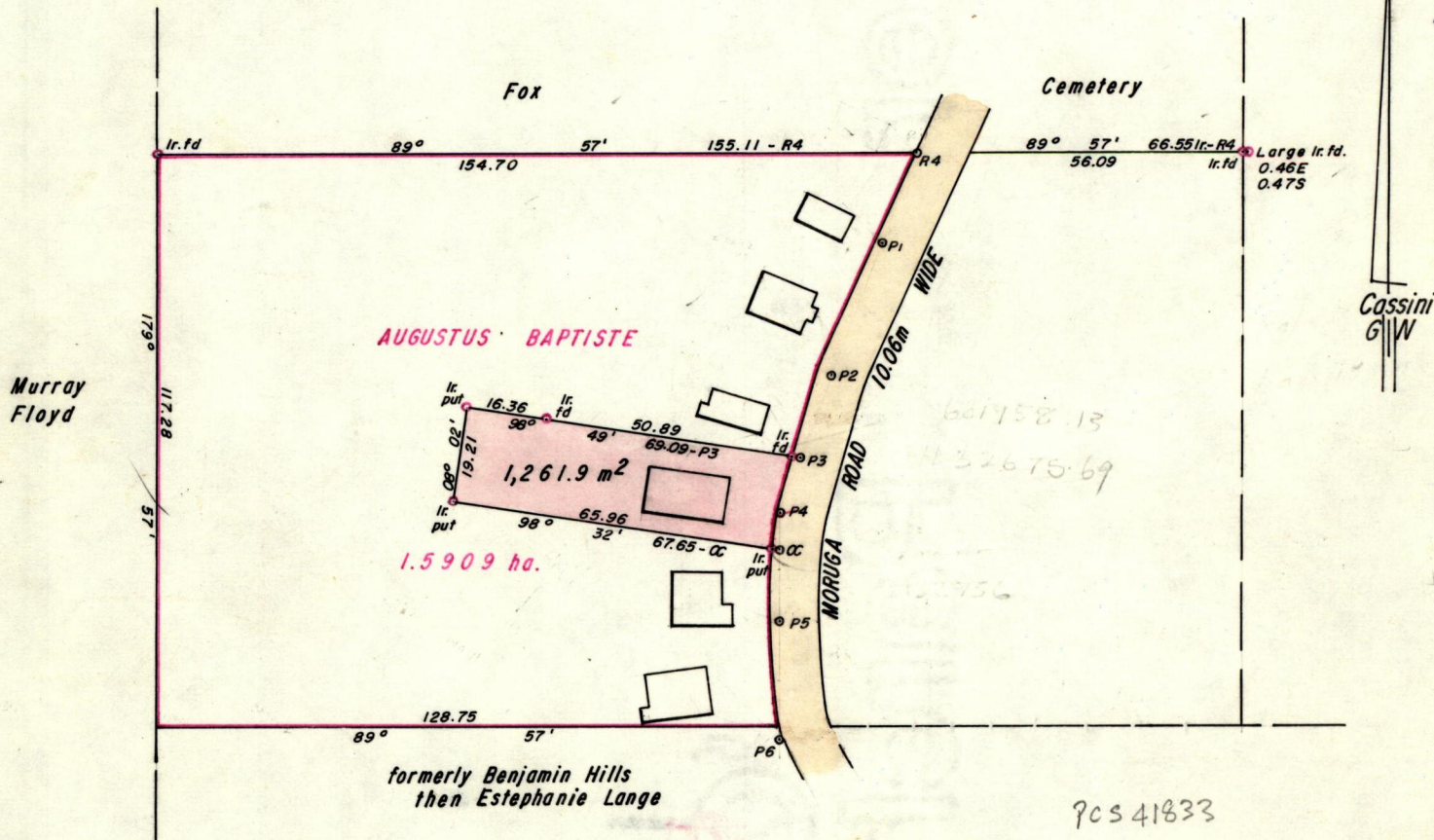

Approved Jani Cole
Director of Surveys
91-03-12

BK.1650 Fol.11

Bearings are based on solar observations

SCALE 1:1500

Note: To obtain compass bearings add/subtract

minutes

Distances are in Metres

PLAN of a Parcel of land coloured pink in the Ward of Ortoire
Containing one thousand, two hundred and sixty one point nine square metres
Surveyed by me, with due authority, in September 1989

I certify that I have complied with rule 76 under section 14(2)(d) of the
Land Surveyors' Ordinance 1952, and that this plan is correct.

Checked by J.Ranchan 11/3/91

Rosale Derrick
Land Surveyor, Trinidad January 25th 1991

P.T.O.

Original Survey BK 336 fol. 191

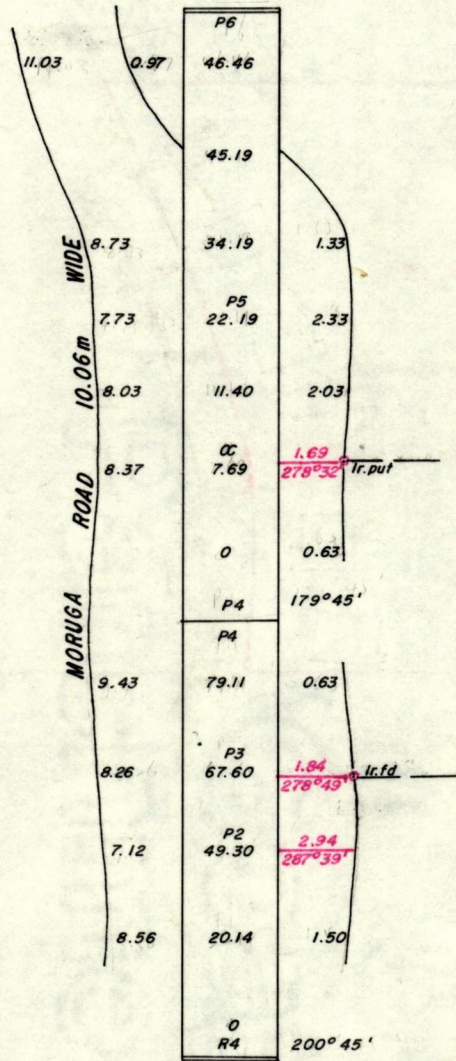

11457442