

90

6040

REMAINING PORTION

1282

R.P.O. Vol. 32 Fol. 32

Cadastral Sheet D. 5. I. 34C  
2/a

C. of T. Vol. 2514 Fol. 63

Ward of San Rafael

Vol. 4226 Fol. 475

County of St. George

Process ID# 66190

J. Villearuel now Mohan

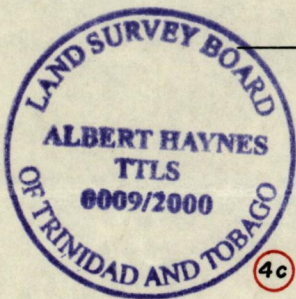
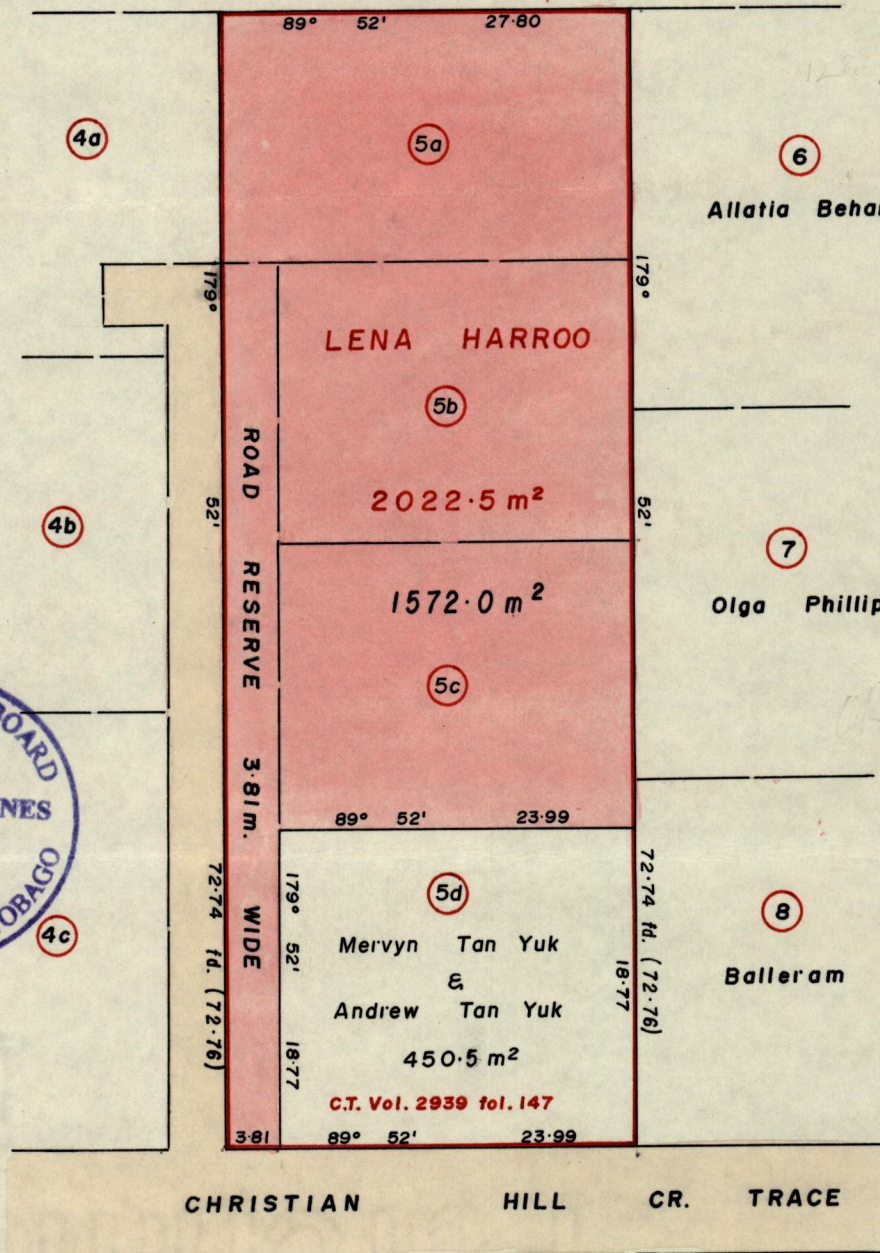

Approved

*[Signature]*  
 Director of Surveys 2000.11.6

E. 689143  
 N. 1166380

*Sylvester Smith*

SCALE 1 / 500  
 Orig Bk 1110:168

Note: To obtain compass bearings add subtract minutes Distances are in metres

This is a true copy of a diagram of two thousand and twentytwo point five square metres originally transferred granted to **LENA HARROO**, shewing a portion coloured pink and containing one thousand five hundred and seventytwo point zero square metres being the remainder after one

previous transfer of another portion of the land, accordance with Rule 25(1) of the Land Surveyors' Regulations 1998, ~~the dividing lines having been run in conformity with Rule 76 under Sec. 7(d) of Cap. 27, No. 2~~ I certify that this plan is correct. and duly certified by the Director of Surveys.

Checked by AH 00.10.30

Entered on 34C 8/03

ENTERED ON: *[Signature]*

*[Signature]* T. T. L. S  
 Land Surveyor, Trinidad, *[Signature]* 19.2000