

Cadastral Sheet D.5.I. $\frac{34C}{27a}$
 Ward of San Rafael
 County of St. George

R.P.O. Vol. 28 Fol. 575
 C.T. Vol. 1662 Fol. 379
 Vol 4348 Fol. 399

Process # 16172

Plotted

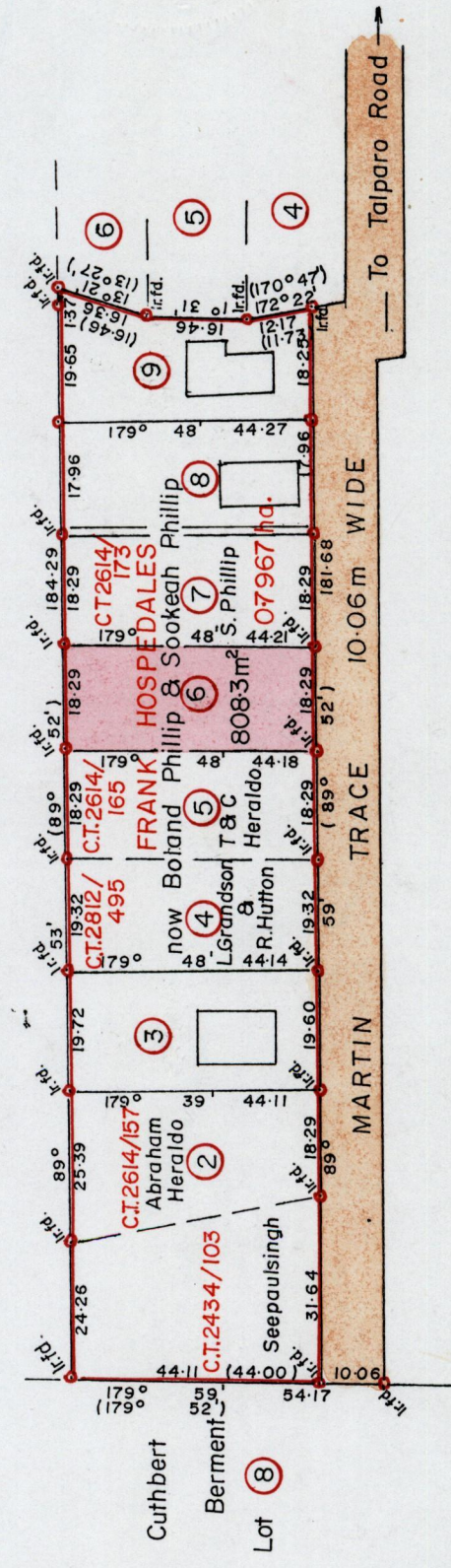
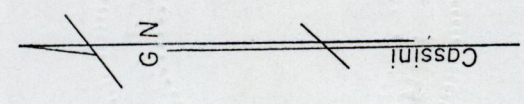

Vide Plan R.G.13

Approved *[Signature]*
 Director of Surveys
 2001-11-16

Rajin Phillip
 E-689099
 N-1166571

Denotes iron put except otherwise stated.

SCALE 1/1250

Distances are in Metres.

Bk. 1282 P. 1-88
Bk. 1282 P. 1-210

Bearings are based on Solar Observations.

Plan of Parcel of land coloured pink in the Ward of San Rafael.
 Containing eight hundred and eight point three square metres.

Surveyed by me, with due authority, in August 1999 for Boland Phillip and Sookeah Phillip.

I certify that this plan is correct in accordance with Rule 25(1) of The Land Surveyors' Regulations 1998.

Checked by *[Signature]* 01.10.20

Entered *[Signature]* 8/08

ENTREED: CMIS. *[Signature]*

Trinidad and Tobago Land Surveyor. 17th October 2001

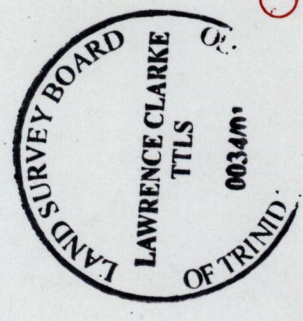

1282

87