

R.P.O. Vol. 584

Fol. 391

1282

Cadastral Sheet C.16.J 15E 3/c 82

C.T. Vol. 3503

Fol. 109

Ward of Valencia  
County of St. Andrew

Vol. 4380 Fol. 375

Process ID# 66144

See Plan J.A. 259

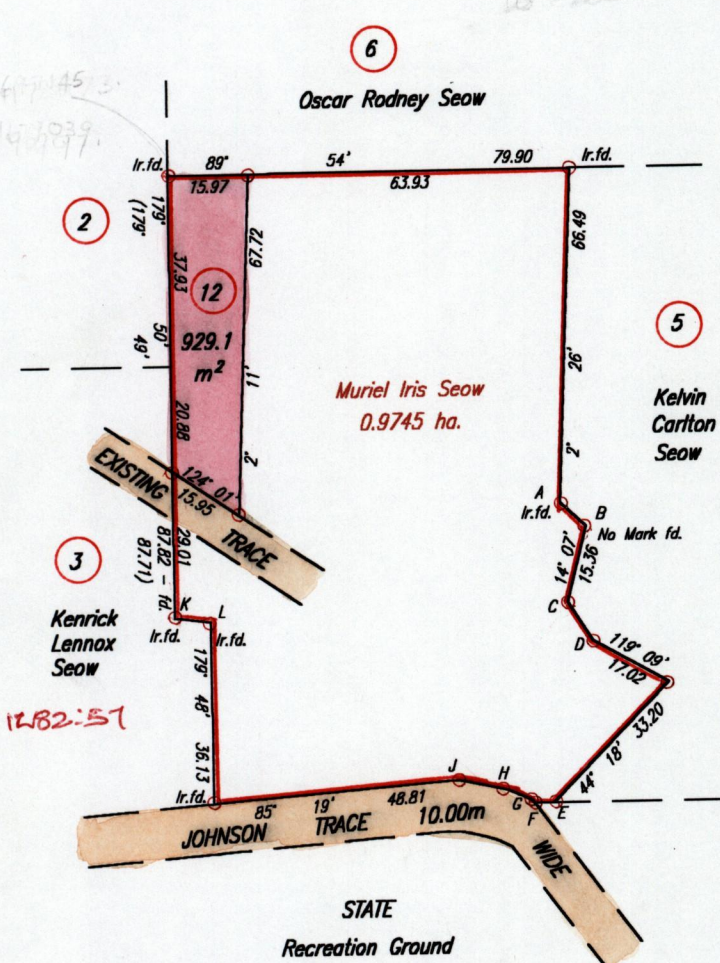

**LEGEND**

A - B	132° 48'	6.95
C - D	147° 50'	9.27
E - F	269° 44'	3.73
F - G	315° 39'	0.82
G - H	294° 49'	5.06
H - J	282° 14'	10.18
K - L	97° 52'	7.24



Approved .....  
 Director of Surveys  
 LSD 2003.10

Registered Surveyor No. 1532/109  
 Gloria Garcia  
 Gloria Garcia

SCALE 1:1500  
 Distances are in METRES

○ Denotes Iron put except where otherwise stated  
 Bearings are Cassini Grid based on Solar Observations  
**PLAN of a Parcel of land coloured pink in the Ward of Valencia**  
**Containing nine hundred and twenty nine point one square metres**  
**Surveyed by me, with due authority, in February 1999**  
**In accordance with Rule 25 (1) of The Land Surveyors' Regulations 1998.**  
**I certify that this plan is correct.**

Checked by 241.02.03.04 ..... TTLS  
 Entered on 15/02/03 8/03 .....  
 Trinidad & Tobago Land Surveyor 2nd January 2002