

Process ID# 65889
 R.P.O. Vol. 438 Fol. 447
 C.T. Vol. 1836 Fol. 39
 Vol. 4470 Fol. 185

1282 Ward of Matura
 County of St. Andrews

Cadastral Sheet C.14.C $\frac{16C}{1/d}$

Plan C.N.34
 Bk.1002 Fol. 68
 Bk.1110 Fol. 31
 Bk.1238 Fol. 34

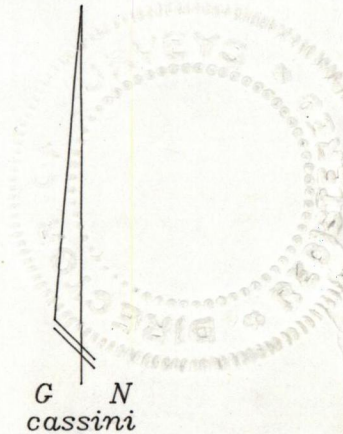
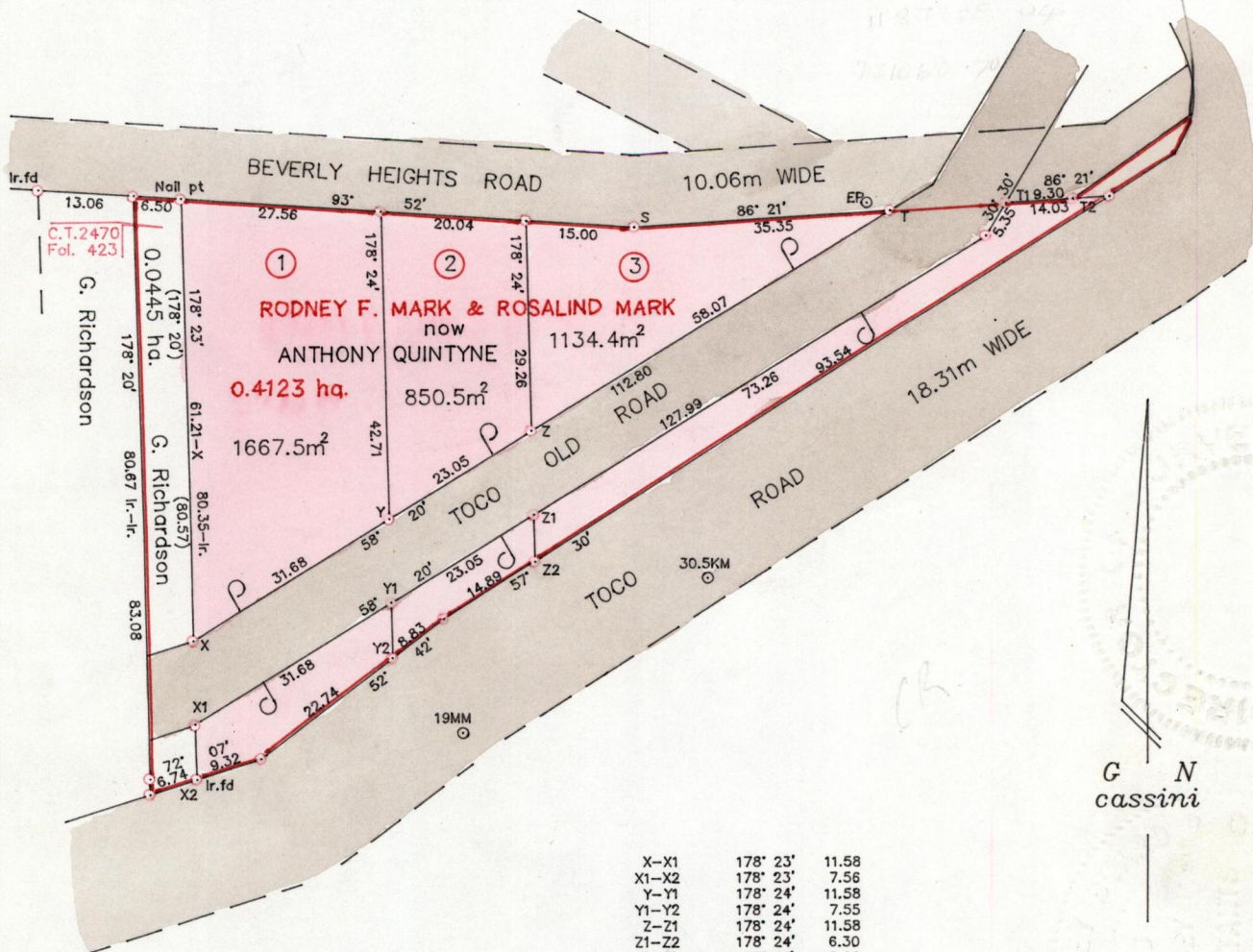

G N
 cassini

X-X1	178° 23'	11.58
X1-X2	178° 23'	7.56
Y-Y1	178° 24'	11.58
Y1-Y2	178° 24'	7.55
Z-Z1	178° 24'	11.58
Z1-Z2	178° 24'	6.30
T-T1	86° 21'	16.00
X2-19MM	80° 11'	37.22
19MM-30.5KM	57° 59'	39.81
T-EP	285° 05'	3.07
S-T2	86° 21'	60.65

Approved
[Signature]
 Director of Surveys
 2007.9.4

SCALE 1/1000

○ Denotes Ir.pt except otherwise indicated.
 Note: To obtain compass bearings add 28 minutes.

Distances are in metres

PLAN of 3 Parcels of land coloured pink in the Ward of Matura
 (1) one thousand six hundred and sixty-seven point five square metres
 Containing (2) eight hundred and fifty point five square metres
 (3) one thousand one hundred and thirty-four point four square metres.
 Surveyed by me with due authority in June 1999 for Anthony Quintyne
 In accordance with Rule 25(1) of the Land Surveyors' Regulations 1998,
 I certify that this plan is correct.

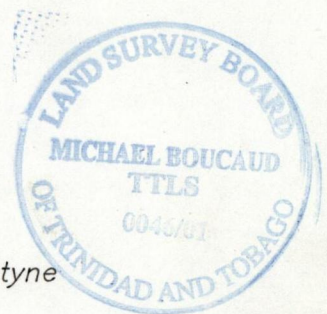

Checked by *[Signature]* 01.08.27
 Entered *[Signature]* 07/03
 ENTERED: cmis. *[Signature]*

[Signature] T.T.L.S.
 Trinidad & Tobago Land Surveyor. 26th September 2000
 AQUIN

Lot 1 -

Lot 2 - Vol. 4470 fol. 191 - Farida Chapman

Lot 3 - Vol. 4908 fol. 435 Wellsely Nandoo



1267:96