

Process ID# 66138
R.P.O. Vol. 494 Fol. 282
Vol. 4161 fol. 141

Ward of Mathura
County of St. Andrew
Cadastral Sheet C.17.L $\frac{16D}{3/c}$

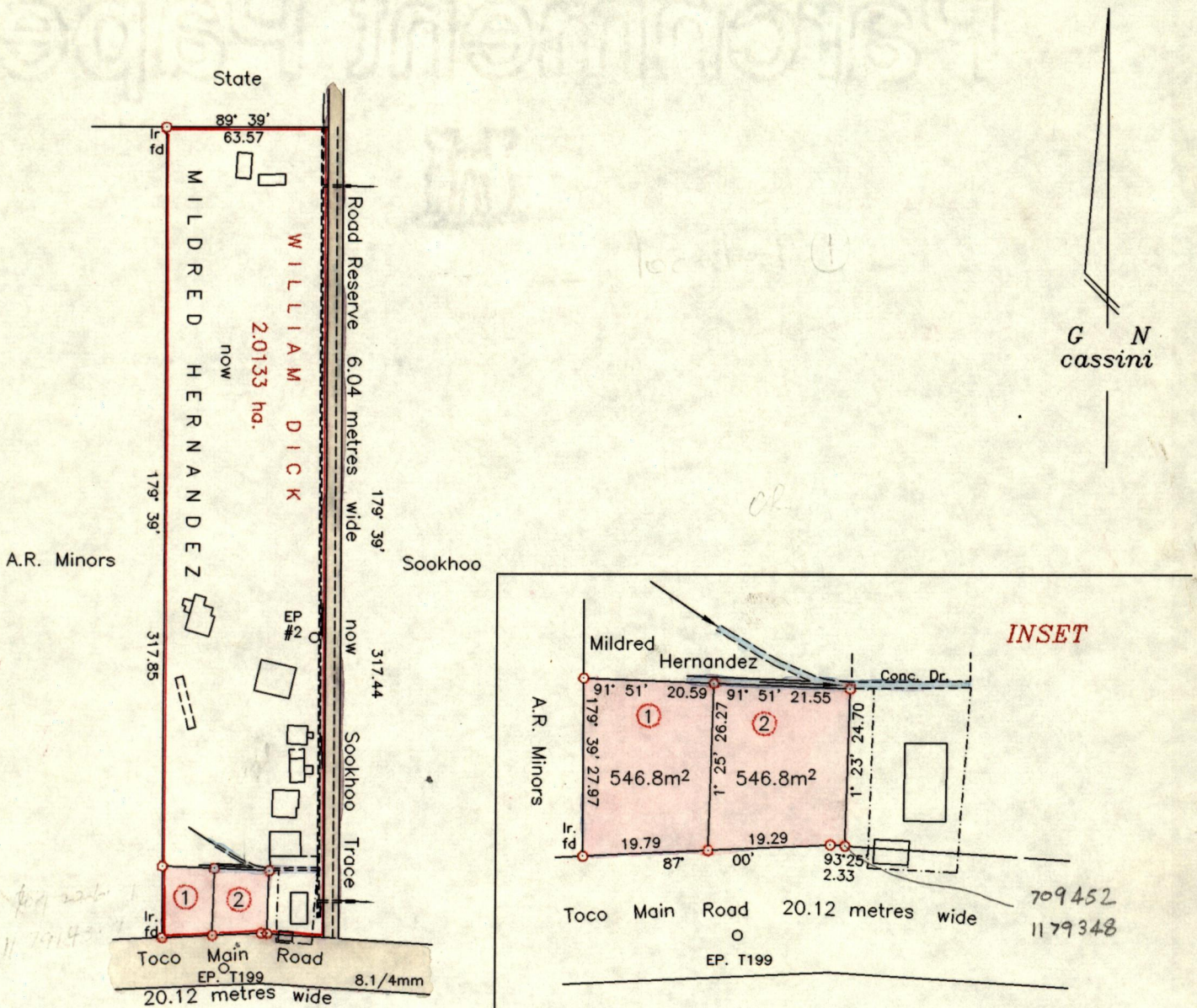

Approved *[Signature]*
Director of Surveys
980529

SCALE 1/1000

See: Bk.212/304
S.O. 522/20

SCALE 1/2500

Note: To obtain compass bearings add 21 minutes.

Distances are in metres

PLAN of two Parcels of land coloured Pink in the Ward of Mathura
Containing together one thousand and ninety three point six square metres
Surveyed by me with due authority in February 1997

I certify that I have complied with rule 76 under section 14(2)(d) of the
Land Surveyors' Ordinance 1952, and that this plan is correct.

Checked by *[Signature]* 25-98

[Signature]
Land Surveyor, Trinidad & Tobago
10th March 1997

Entered 12/8/03. ce.
[Signature] 16D

Original Survey Bl. 212 fol. 304

lot 1 Vol. 4161 fol. 151 Rasheed Baksh

lot 2 Vol. ~~4161~~ fol. 145 Rasheed Baksh