

R.P.O. Vol 8 Fol. 269  
C.of T.Vol 1561 Fol. 351

124 1282

Cadastral Sheet A19C 12F/2d  
Ward of Diego Martin  
County of St. George

272  
66

Vol. 4138 fol. 209  
REMAINING PORTION PLAN

Process ID# 66028

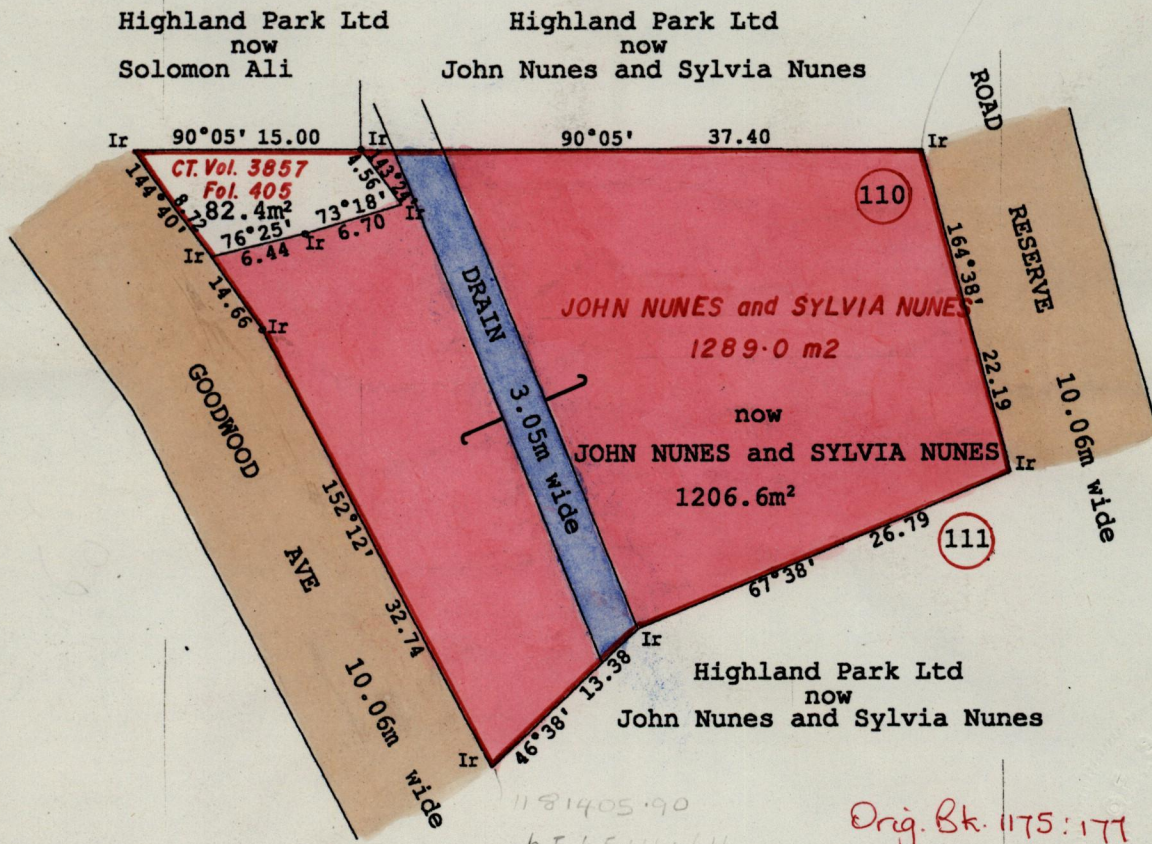

Approved  
*[Signature]*  
Director of Surveys  
49-11-03

To obtain compass bearings subtract 4 minutes

Orig. Bk. 1175:171  
*John & Sylvia Nunes*  
*John & Sylvia Nunes*

SCALE 1:500  
Distances in metres

This is a true copy of a diagram of twelve hundred and eighty nine point zero sq.m originally leased to John Nunes and Sylvia Nunes, showing a portion coloured pink and containing twelve hundred and six point six sq. metres being the remainder after one previous transfer of another portion of the land; the dividing lines having been run in conformity with Rule 76 under Sec 14(2) (d) of the Land Surveyors Ordinance 1952 and duly certified by the Director of Surveys. In accordance with Rule 25(1) of the Land Surveyors Regulations 1998 I certify that this plan is correct.

Checked by *[Signature]* 99.10.05.  
Entered on 7/8/03 CE 12F  
*[Signature]*  
08-10-13

*[Signature]*  
Trinidad & Tobago Land Surveyor 20.08.1999