

R.P.O. Vol. 43 Fol. 193
 C. of T. Vol. 2552 Fol. 85

Vol. 4341 fol. 383

Process J2A 65999

A-B	179° 44'	22.25
C-D	179° 44'	9.45

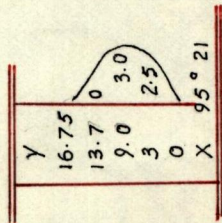

Approved
 143 forest
 Director of Surveys
 87.5.05

NOTE ~ Iron put at each corner except where otherwise indicated
 Note ~ To obtain compass bearings add 16 minutes

Plan of 16 Parcels of land coloured pink in the
 Ward of Guayaguayare
 Surveyed by me with due authority in December 1984
 I certify that I have complied with Rule 76 under Section
 14(2)(d) of the Land Surveyors' Ordinance 1952, and that this plan
 is correct.

Checked by J.P. 87.5.4
 Entered on 5688 712-8
 J.P.M. 02-07-13

J.P. Jardine
 Land Surveyor, Trinidad

17/11/1986

Jean Paul Gomez

Ward of Guayaguayare
 County of Mayaro
 Cadastral Sheet H. 4. D.

(56B)
 (4C)

G.M. 1980

12832
 Benjamin Cadet now
 Frank Vincent

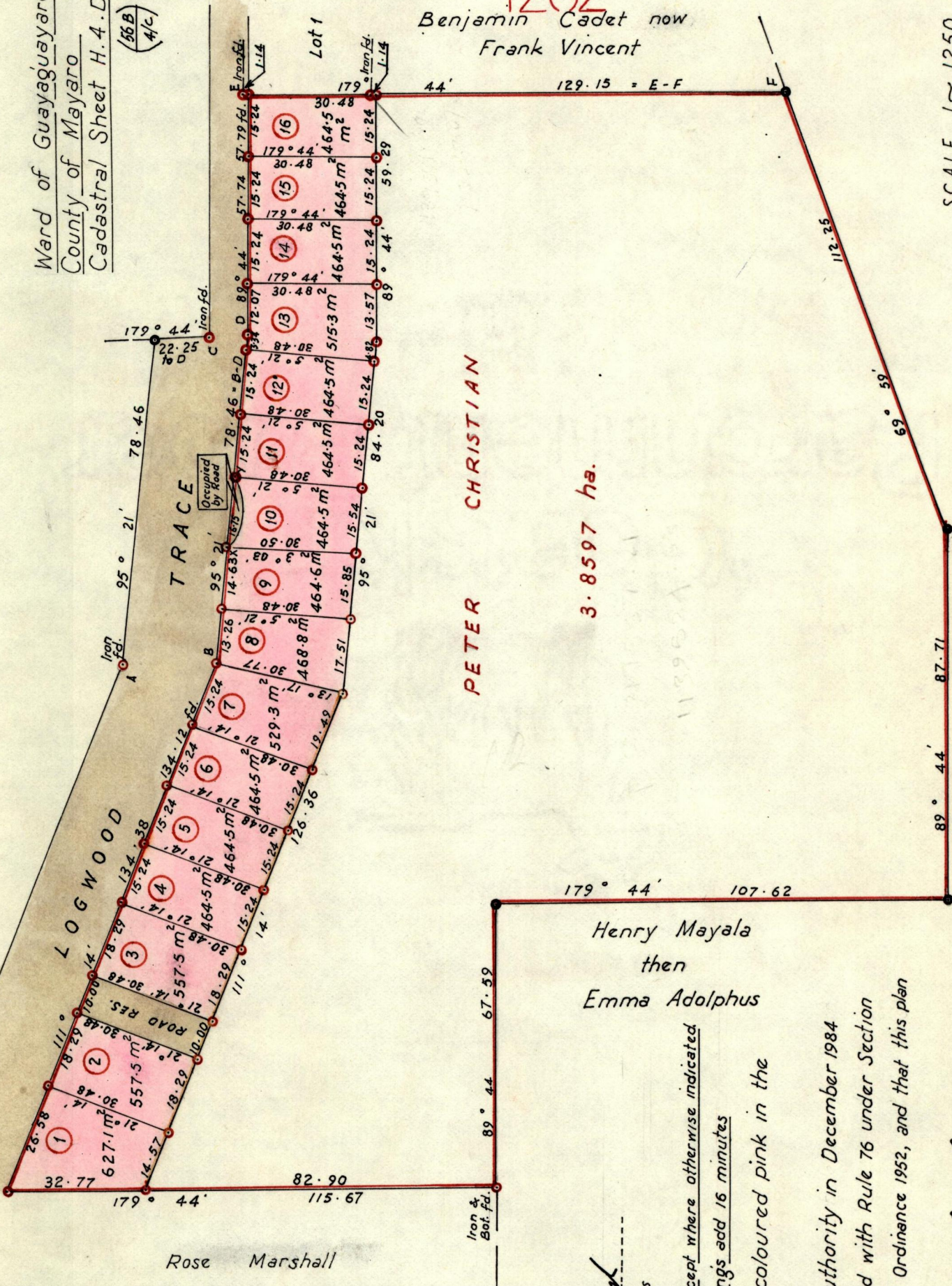

SCALE 1 ~ 1250
 Distances are in metres

Original Survey Bk 297 Vol. 56

- Lot 1 _____
Lot 2 _____
Lot 3 _____
Lot 4 VOL. 4737 FOL. 155 Ramish Roopnarine & Nadira Ali Bocus
Lot 5 VOL. 4656 FOL. 53 RAMPERSAD & SANDRA KHADOO
Lot 6 VOL. 4737 FOL. 163 Reginald & Wahida Thelemagne
Lot 7 VOL. 4737 FOL. 165 Reginald & Wahida Thelemagne
Lot 8 _____
Lot 9 VOL. 4531 FOL. 475 SOWDARIE MARAI
Lot 10 VOL. 4531 FOL. 483 JESSIE MARAI
Lot 11 _____
Lot 12 VOL. 4609 FOL. 3
Lot 13 _____
Lot 14 VOL. 4806 FOL. 101
Lot 15 VOL. 4605 FOL. 291 ASZARD MOHAMMED
Lot 16 Vol. 4341 fol. 387 Charlene N. Stewart.

1135/589