

REMAINING PORTION

Process ~~DA~~ 66031

R.P.O. Vol. Fol.

C.T. Vol. 1608 Fol. 255

Vol. 4204 fol. 51

1282

Ward of Savana Grande

County of Victoria

Cadastral Sheet (G.9.C) 64.A.

2/b

48

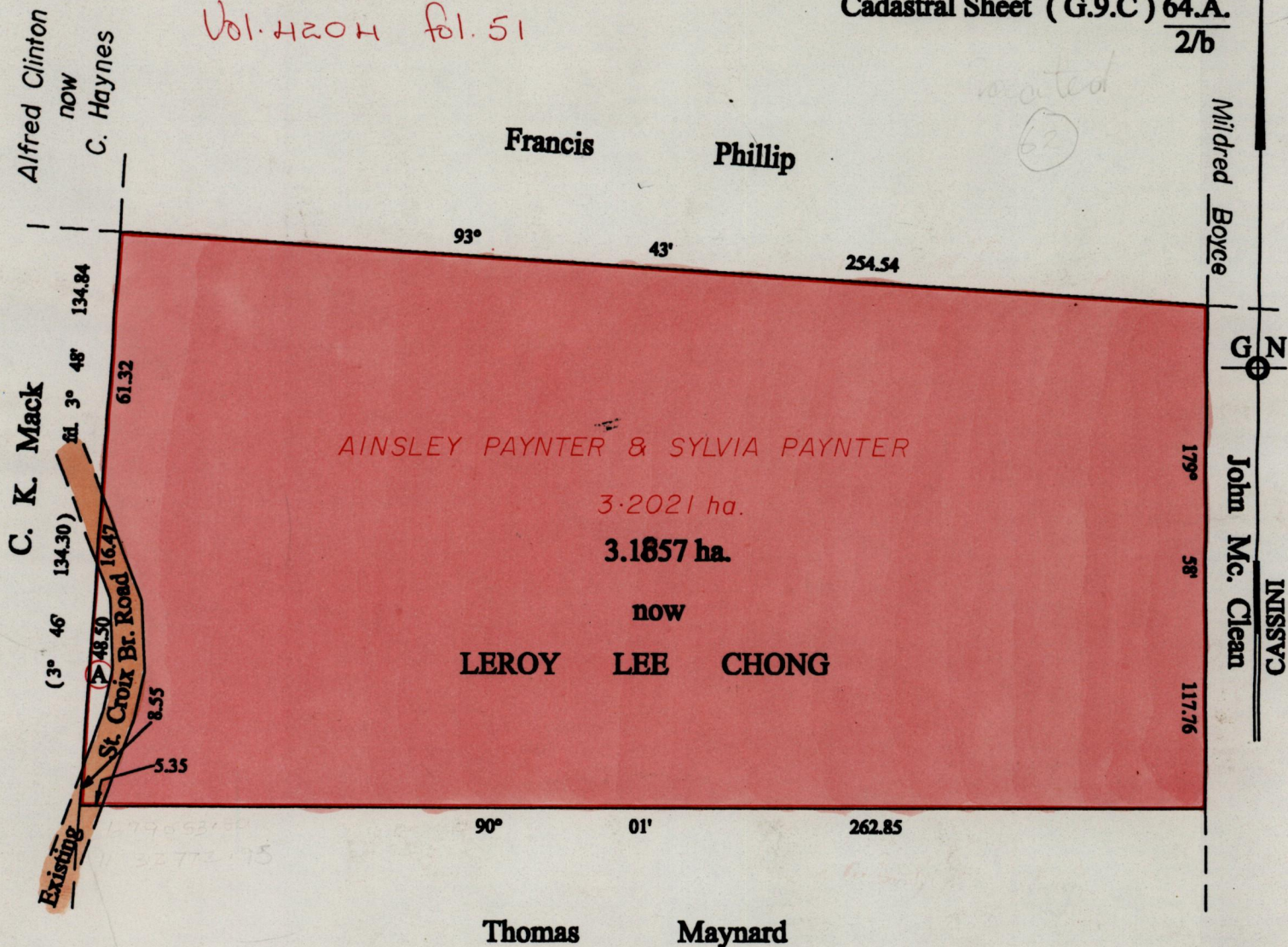

(A) Carlton Kenneth Mack 163.7 m.² C.T.Vol 3479 Fol. 79

Approved *[Signature]*
Director of Surveys of
2007-7-12

Vide Bk. 1200 fol. 34

Leroy Lee Chong

Denotes Iron put except stated otherwise.

SCALE : 1:1500

Note: Bearings are cassini grid based on solar observations

Distances are in metres

This is a true copy of a diagram of three point two zero two one hectares, originally transferred to AINSLEY PAYNTER and SYLVIA PAYNTER, shewing a portion coloured pink and containing three point one eight five seven hectares being the remainder after one (1) previous transfer of another portion of the land.

In accordance with Rule 25(1) of the Land Surveyors Regulations 1998.

I certify that this plan is correct.

Checked by *[Signature]* \$11.00.06.06

Entered on *[Signature]* 8/03

Trinidad & Tobago Land Surveyor

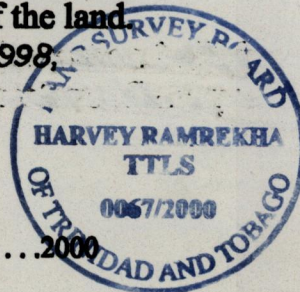

[Signature] 29-05-13

15.03.2000