

R.P.O. Vol.
C.T. Vol. 765

Fol. 335

1282

Ward of Siparia
County of St. Patrick
Cadastral Sheet G.12.0-63E-738
3/6, 3/6 1/6, 1/6

47

L & S Plan C.M.77
Original Bk. 725 Fol. 169
Bk. 489 Fol. 81
Bk. 753 Fol. 334

Vol 4357 Fol 157

Process ID 66027

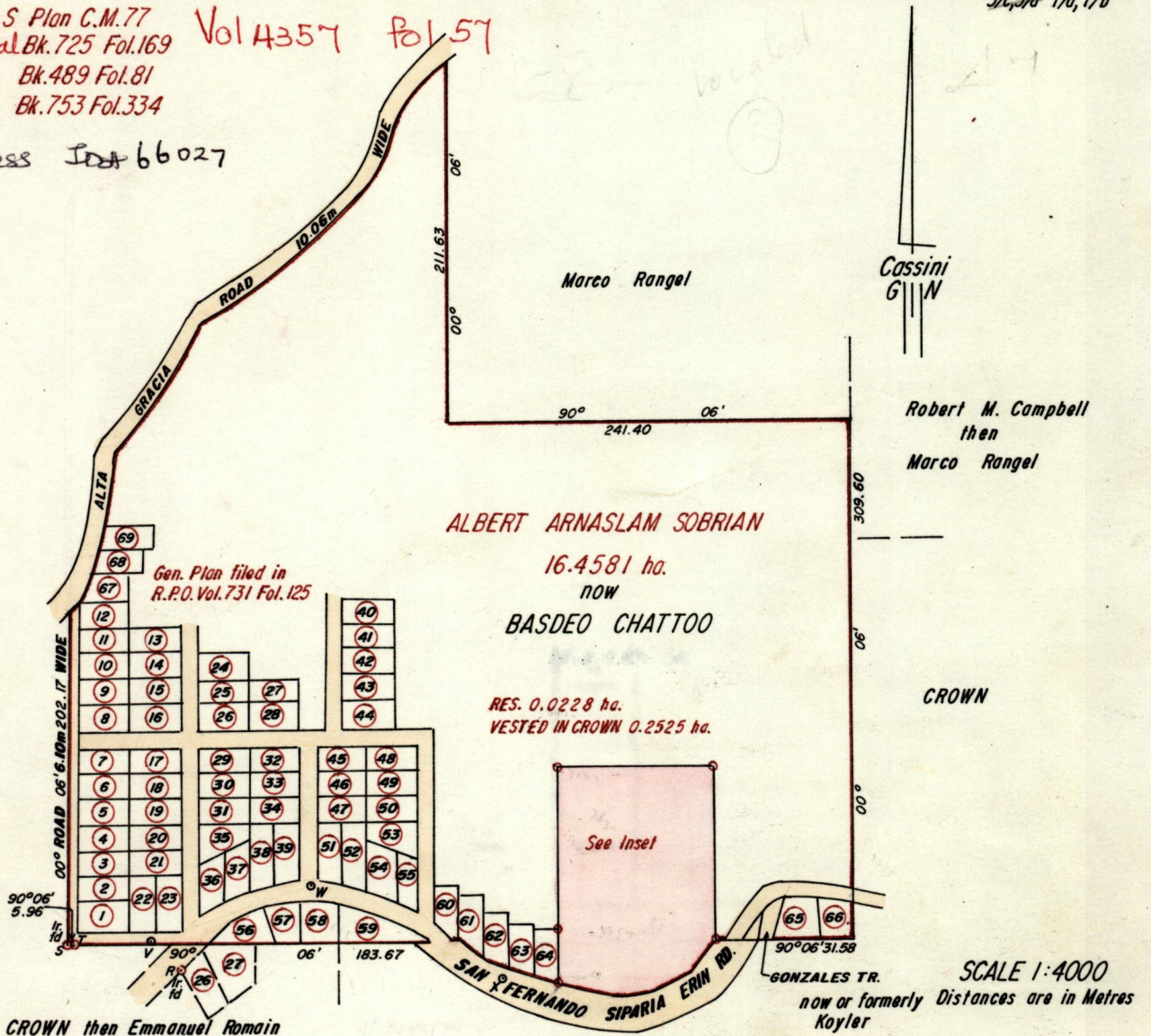

SCALE 1:4000
Distances are in Metres

INSET

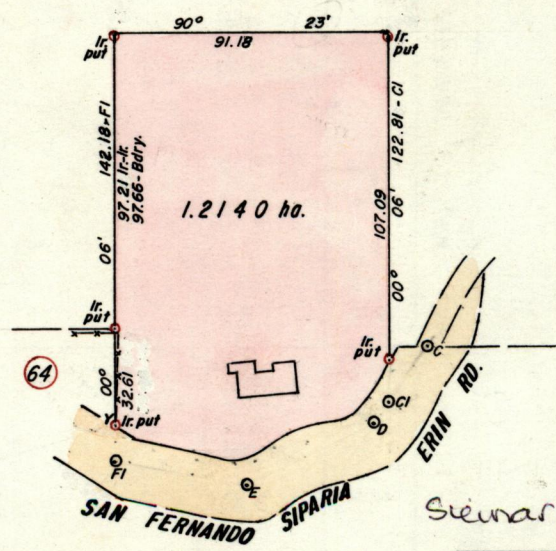

Seinarie, Sabades Chatoo & Ors

R - S	282° 38'	69.76
T - V	88° 54'	46.32
V - W	71° 01'	100.05
W - X	115° 58'	126.22
X - Y	98° 37'	32.57

Approved

[Signature]
Director of Surveys
95-08-24

--- Denotes Wire Fence
Bearings are based on solar observations

SCALE 1:2500

minutes Distances are in Metres

Note: To obtain compass bearings add/subtract

PLAN of a Parcel of land coloured pink in the Ward of Siparia

Containing one point two one four zero hectares

Surveyed by me, with due authority, in September 1993

I certify that I have complied with rule 76 under section 14(2)(d) of the Land Surveyors' Ordinance 1952, and that this plan is correct.

Checked by *[Signature]* 11/8/95

[Signature]

P.T.O.

Entered 738 8/03

Land Surveyor, Trinidad & Tobago March 01, 1995

Orig BR 725 781 169

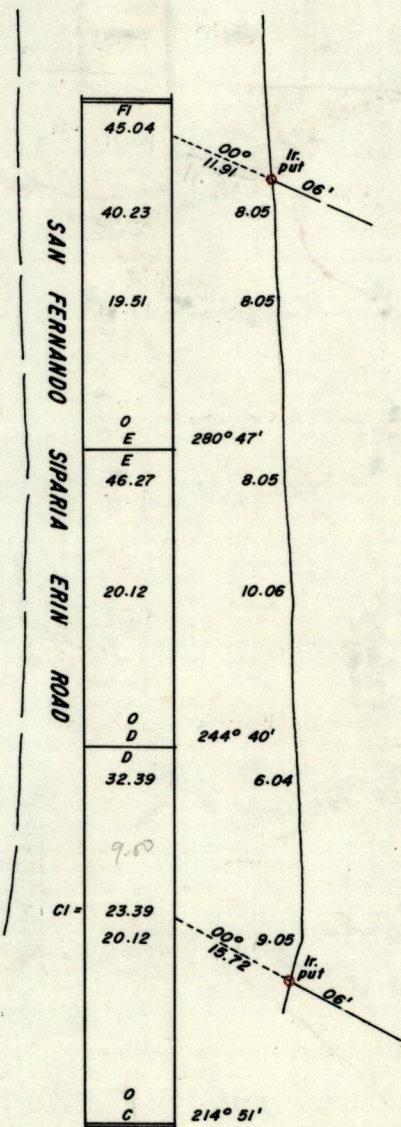

1145/607