

Nº 47643

Process 66132

R.P.O. Vol.

Fol.

C.T. Vol. 1581

Fol. 357

Vol. 4488 fol. 359

Ward of Turure

County of St. Andrew

Cadastral Sheet E.2.E. 25F^{3b}

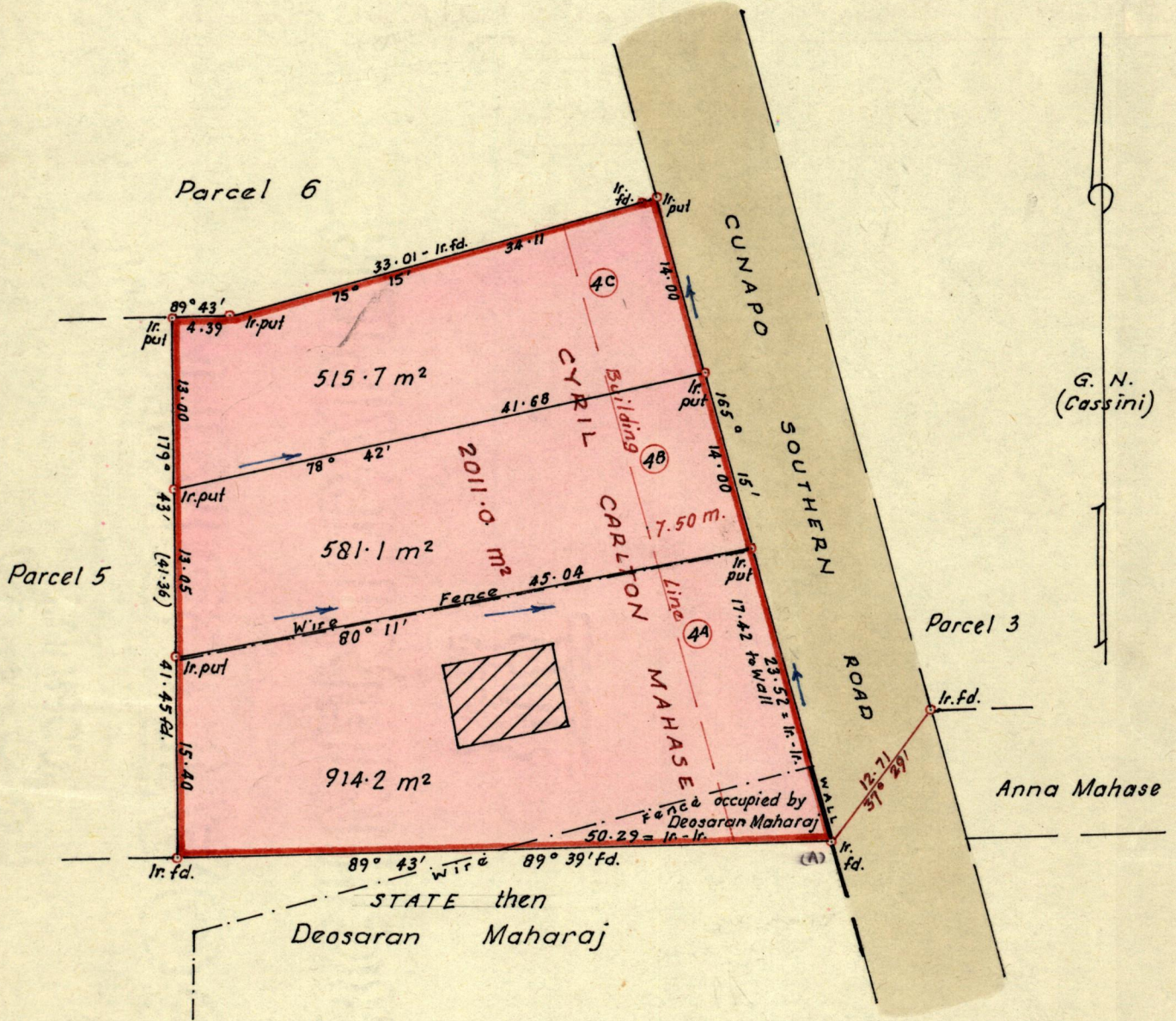

(A) - 704368
 1168528.
 209584.

Approved

K.B. Lynch

Director of Surveys

85-4-11

SCALE : 1/500

Note: To obtain compass bearings add ~~3~~ 17 minutes Distances are in metres

PLAN of 3 Parcels of land coloured pink in the Ward of Turure

~~Containing~~

Surveyed by me, with due authority, in July 1984

I certify that I have complied with rule 76 under Section 14 (2) (d) of the Land Surveyors' Ordinance 1952, and that this plan is correct.

Checked by *J.H. 85-4-11*

Harold A. J. Ramon at Turure, ARICS

Entered *25 F.M. 12/03*

Land Surveyor, Trinidad 29th August 1984

Original Survey Bk 952:217

No.	C.T. Volume	Name
4A		
4B	Vol. 4489 fol. 185	Ishwarlal Sharma, Sandra Sharma & Dinesh Parasram
4C	Vol. 4489 fol. 193	Ishwarlal Sharma, Sandra Sharma & Dinesh Parasram

1135/332