

12832

No 14876

Process ID#66143

Vol. 4486 fol. 221

R.P.O. Vol.

Fol.

C.T. Vol. 1223.

Fol. 117.

See Bk. 1141. fol. 19.

Ward of Arima.

County of St. George.

Cadastral Sheet B. 19 P. 24C
1/6

DUNDEE SETTLEMENT

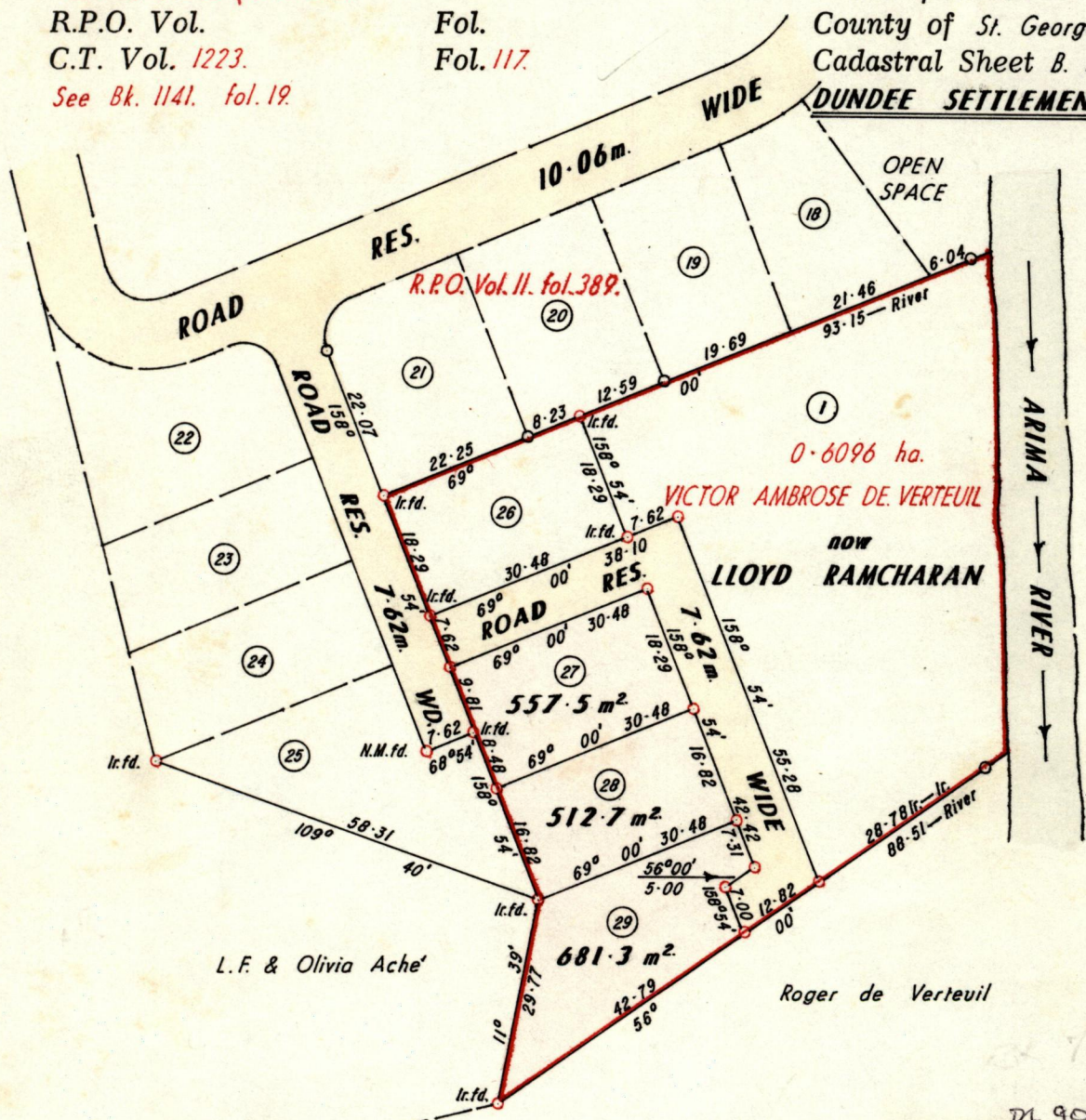

L.F. & Olivia Ache'

Roger de Verteuil

VICTOR AMBROSE DE VERTEUIL
now
LLOYD RAMCHARAN

Approved

Law Clerk

Director of Surveys
93.10.06

BK 903:2
E. 688159
N. 1177185

○ Denotes Iron put except otherwise stated.
Note: To obtain compass bearings add/minutes

SCALE 1:1000.

Distances are in metres.

PLAN of 3 Parcels of land coloured pink in the Ward of Arima.
Containing together one thousand seven hundred and fifty one point five square metres.
Surveyed by me, with due authority, in August 1992.

I certify that I have complied with rule 76 under section 14(2)(d) of the
Land Surveyors' Ordinance 1952, and that this plan is correct.

Checked by *Abel...*

Winston Ramcharan

Entered *24c 12/03*

Land Surveyor, Trinidad *21st August 1992*

No.	C.T. Volume	Name
27	Vol. 4486 fol. 227	Leroy Smith
28	Vol. 4493 fol. 181	Gerard Francis
29		

