

Process #66140

C.T. Vol. 3708 Fol. 389
 C.T. Vol. 3778 Fol. 473
 Vol. 4317 fol. 511

Cadastral Sheet G.12.P., G.13.M. & G.17.D. $\frac{73B}{2/a}$ & $\frac{63E}{4/c}$
 Ward of Siparia
 County of St. Patrick

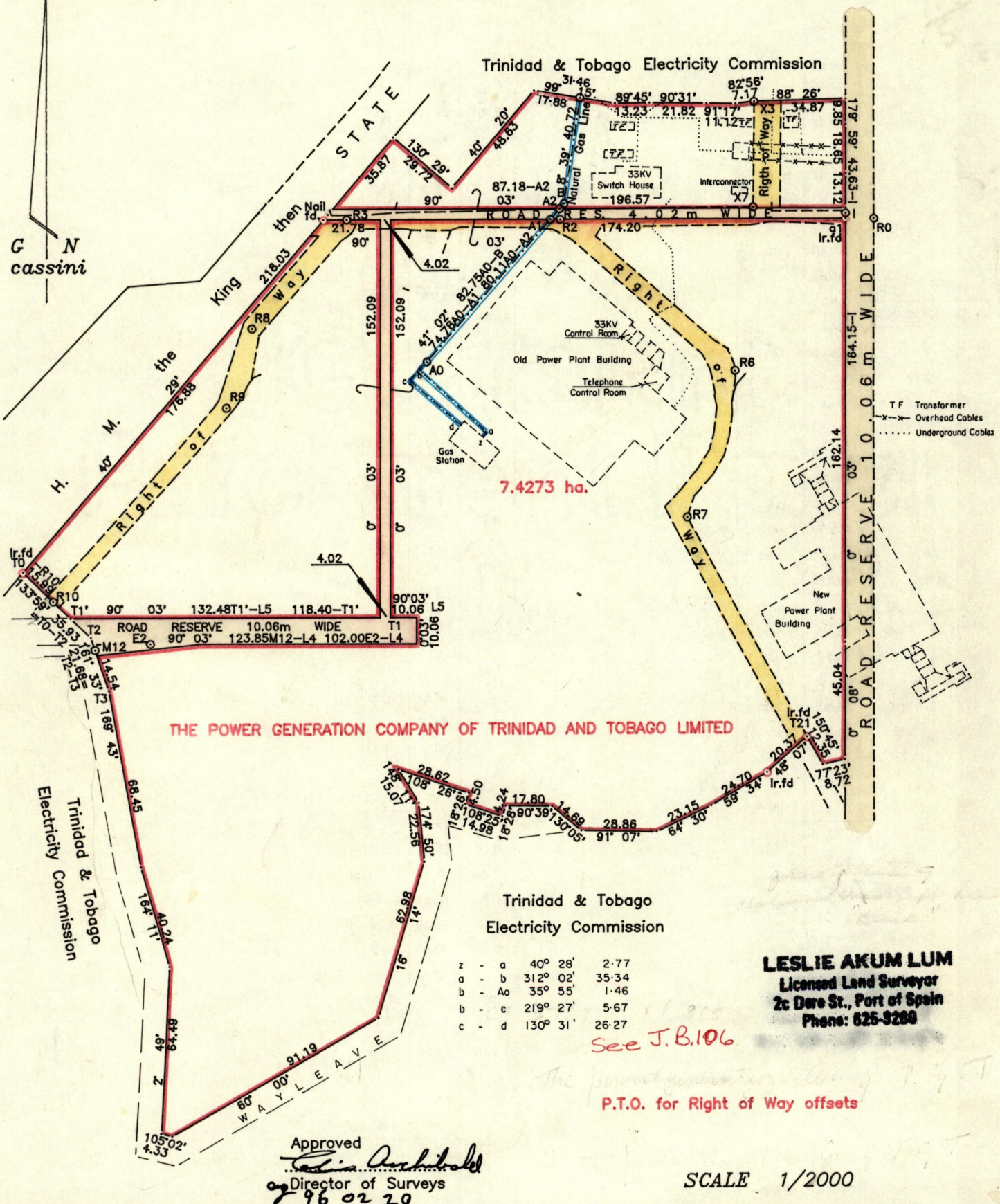

Note: To obtain compass bearings subtract 3 minutes

PLAN showing a Right of Way coloured yellow, Natural Gas Line coloured blue & other facilities in the Ward of Siparia

Surveyed by me with due authority in November 1995

I certify that I have complied with rule 76 under section 14 (2) (d) of the Land Surveyors' Ordinance 1952, and that this plan is correct.

Checked by *M.L. 96.2.27* *Leslie B. Akum Lum*

Entered *736 1203* Land Surveyor, Trinidad *12th February 1996*

J. Han 28-05-13

TPS

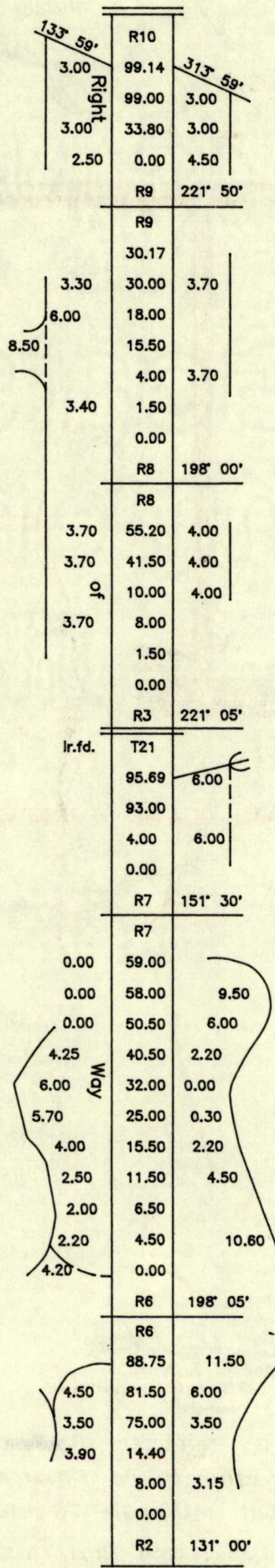
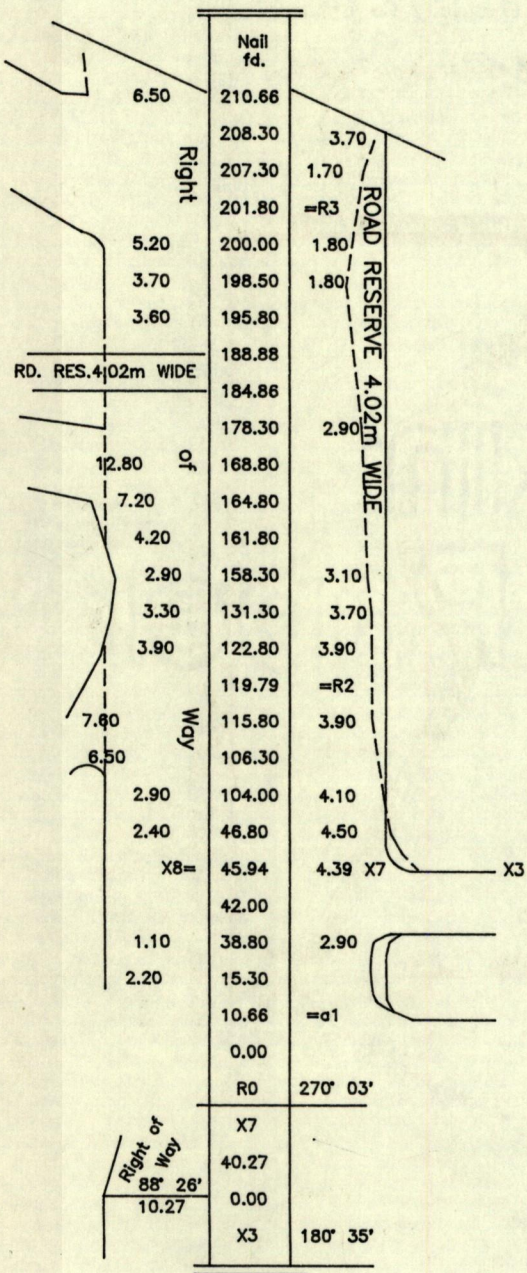

1145/206