

1282

203

REMAINING PORTION

Process ~~1282~~ 66101
R.P.O. Vol. 168 Fol. 523
C.T. Vol. 2160 Fol. 29
Vol. 4512 fol. 44

1282

Ward of Siparia
County of St. Patrick
Cadastral Sheet G.14. A., 64D
Ref. Bk. 1163/103 1/a
Bk. 1003/115
Bk. 763/203, 204

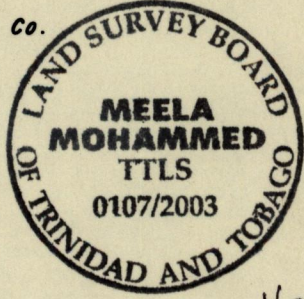
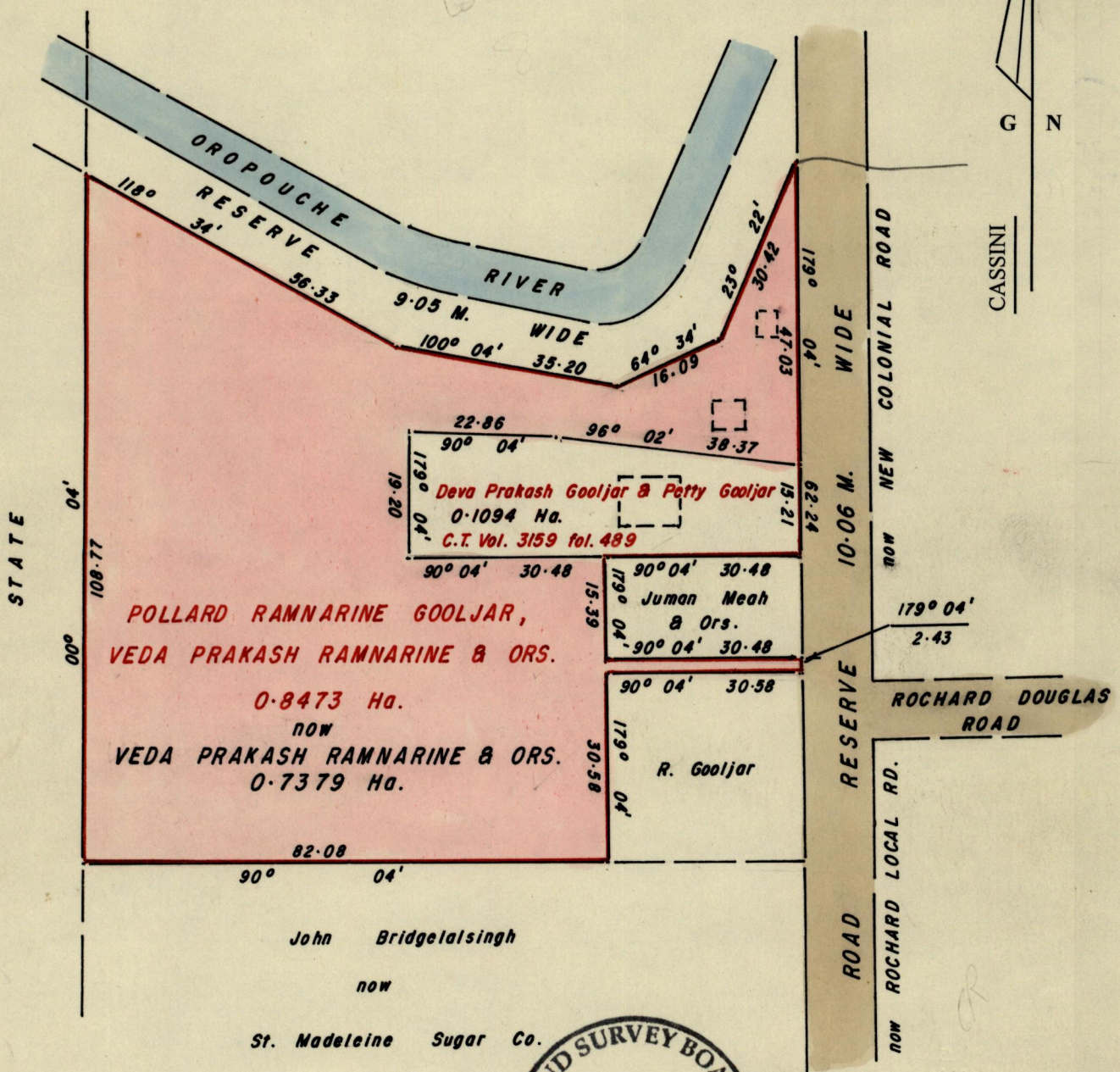

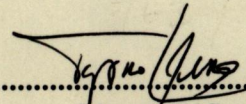
Approved 
Director of Surveys
25.11.14

Veda P. Ramnarine & Ors
Veda P. Ramnarine & Ors.

Note: To Obtain compass bearings add/subtract minutes
SCALE 1/1000
Distances are in METRES

This is a true copy of a diagram of zero point eight four seven three hectare originally transferred to Pollard Ramnarine Gooljar & Ors., showing a portion coloured pink and containing zero point seven three seven nine hectare being the remainder after one previous transfer of another portion of the land. In accordance with Regulation 25[1] of the Land Surveyors Regulations 1998, I certify that this plan correct.

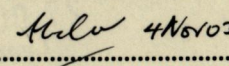
Checked by  Meela Mohammed
Entered 64D 11/03 Trinidad and Tobago Land Surveyor 27th. Oct. 2003