

No 894

Process ~~128~~ 66095  
R.P.O. Vol.   
C.T. Vol. 3148  
Vol. 4472 fol. 209

Fol.   
Fol. 171

Ward of Savana Grande.  
County of Victoria.  
Cadastral Sheet G. 10. N.  $\frac{64B}{47d}$

See Plan R.H. 20

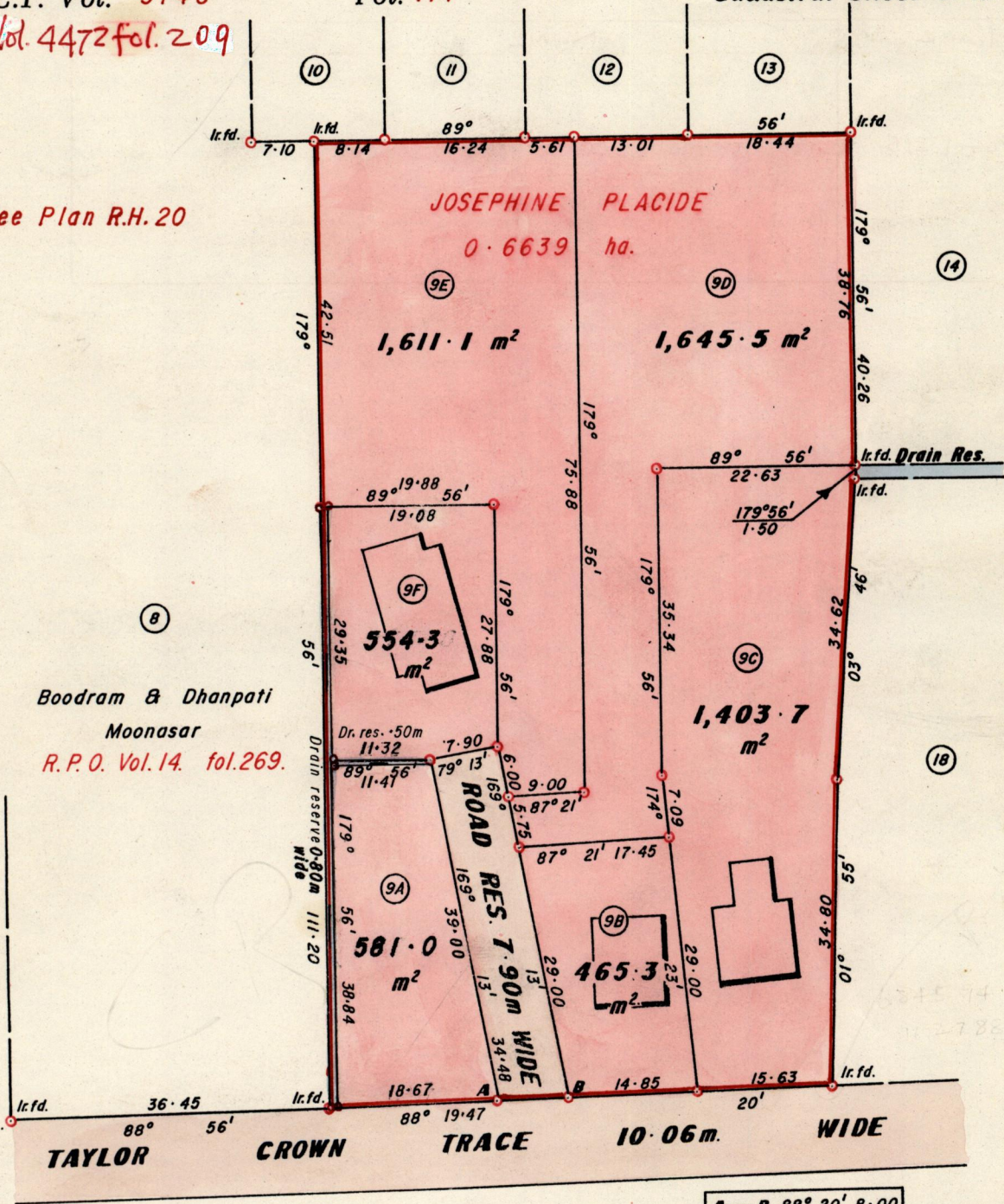

Cassini  
G N

Approved

*[Signature]*  
Director of Surveys  
99-11-01

o Denotes Iron put except otherwise stated.

Cassini Grid bearings based on Solar Observations.

SCALE 1 : 750.

Note: To obtain compass bearings add/minutes

Distances are in metres.

PLAN of 6 Parcels of land coloured pink in the Ward of Savana Grande.

Containing together six thousand two hundred and sixty point nine square metres.

Surveyed by me, with due authority, in July 1995.

I certify that I have complied with rule 76 under section 14(2)(d) of the Land Surveyors' Ordinance 1952, and that this plan is correct.

Checked by M.P. 99/10/11

*[Signature]*

Entered G.H.B. 11/03

Land Surveyor, Trinidad 10th November 1998.

Original See Plan R. H. 20

No.	C.T. Volume	Name
9A		
9B		
9C	Vol. 4472 fol. 215	Benton Sinclair & Tricia Callender
9D		
9E		
9F		

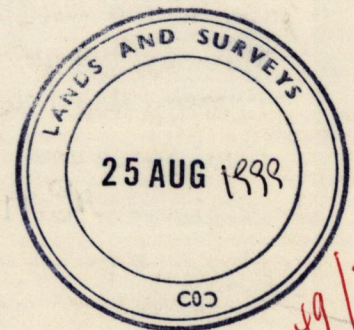

1249/267