

R.P.O. Vol. 199 fol. 37

C. T. Vol. 1983 fol. 309

U. P. R. N. #

Vol 4434 fol 13

Process ~~50~~ 65864

1282

Cadastral Sheet $\frac{72 E}{2/b, 2/d}$, F. 25. D

Ward of Erin

County of St. Patrick

G.N.

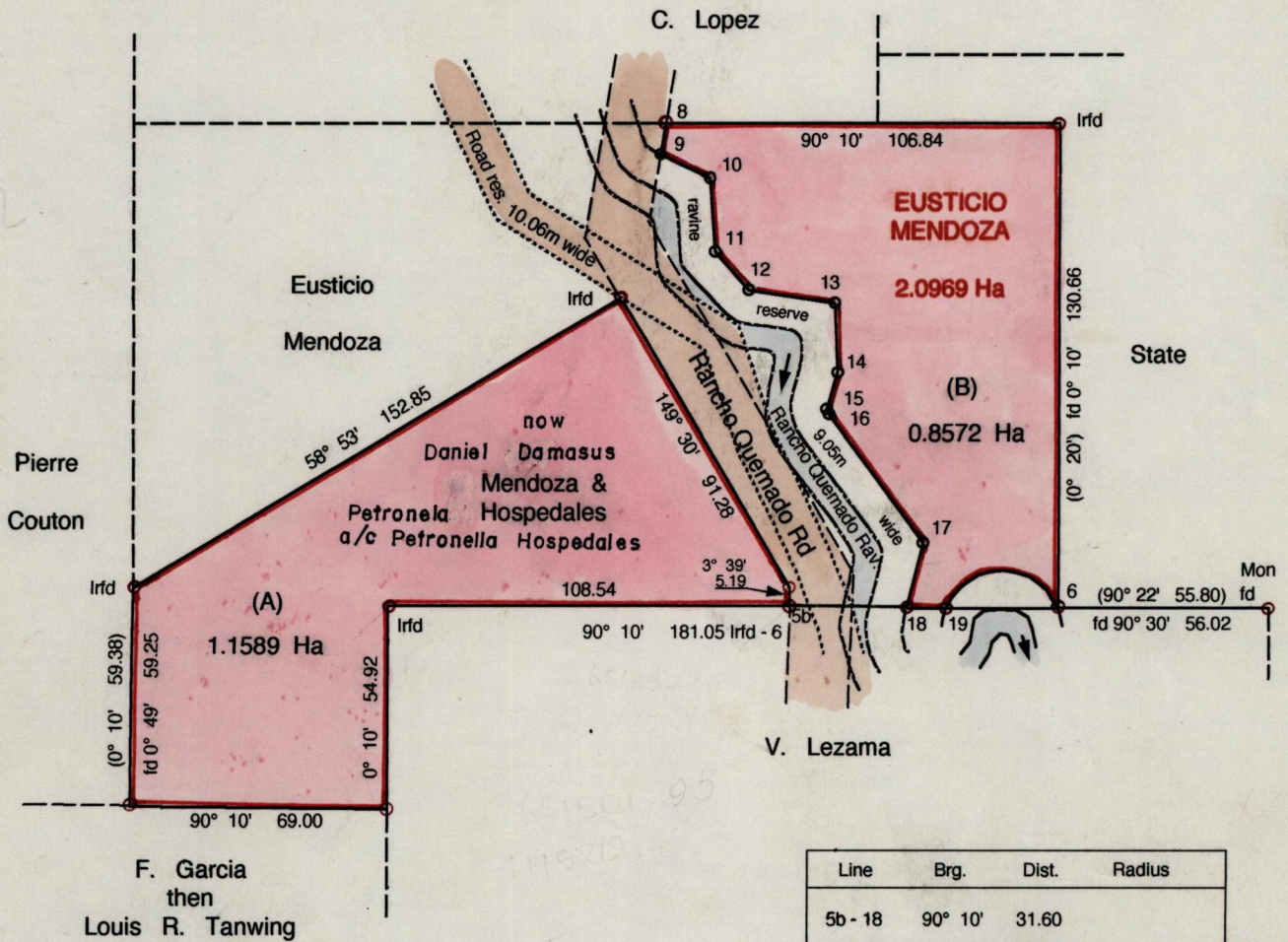

Vide :
 Bk 444 / 165
 S.O. 828 / 07
 Plan KE 41
 S.O. 668 / 10
 Bk 983 / 79
 Bk 1002 / 52

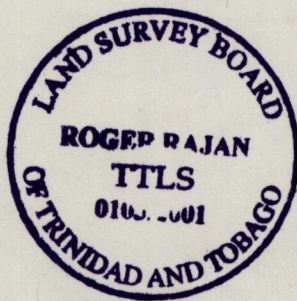

Approved

[Signature]
 Director of Surveys
 2012-08-22

Bearings are Cassini Grid based on Solar Obs.

- Denotes Iron Put unless otherwise stated
- Denotes point calculated (NMP)

SCALE 1 : 2000

Distances are in metres

PLAN of two (2) Parcels of land coloured pink in the Ward of Erin

Containing together two point zero one six one hectares

Surveyed by me, with due authority, in March, 2001.

I hereby certify, that in accordance with Rule 25 (1) of the Lands Surveyors Regulations' of 1998,
 this plan is correct.

Checked by *[Signature]*

Entered on 72E/2/b/103

T. T. L. S. *[Signature]* 07th November 2001

Lot A - vol. 4434 fol. 21 - Petronilla Mendoza
Lot B - vol. 4434 fol. 23 - Daniel D. Mendoza

ENSTIO
MENDOZA
S. 0899 Hs

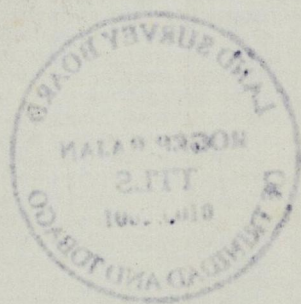

- 9 NOV 2001
Lands and
Surveys
Division

58/1271/85