

R. P.O. Vol. Fol.
C.T. Vol. 2878 Fol. 229
Vol. 4150 fol. 235

12832
12832

Ward of Arima
County of St. George
Cadastral Sheet B.24.C. 24C
1/c

Process SD#66118

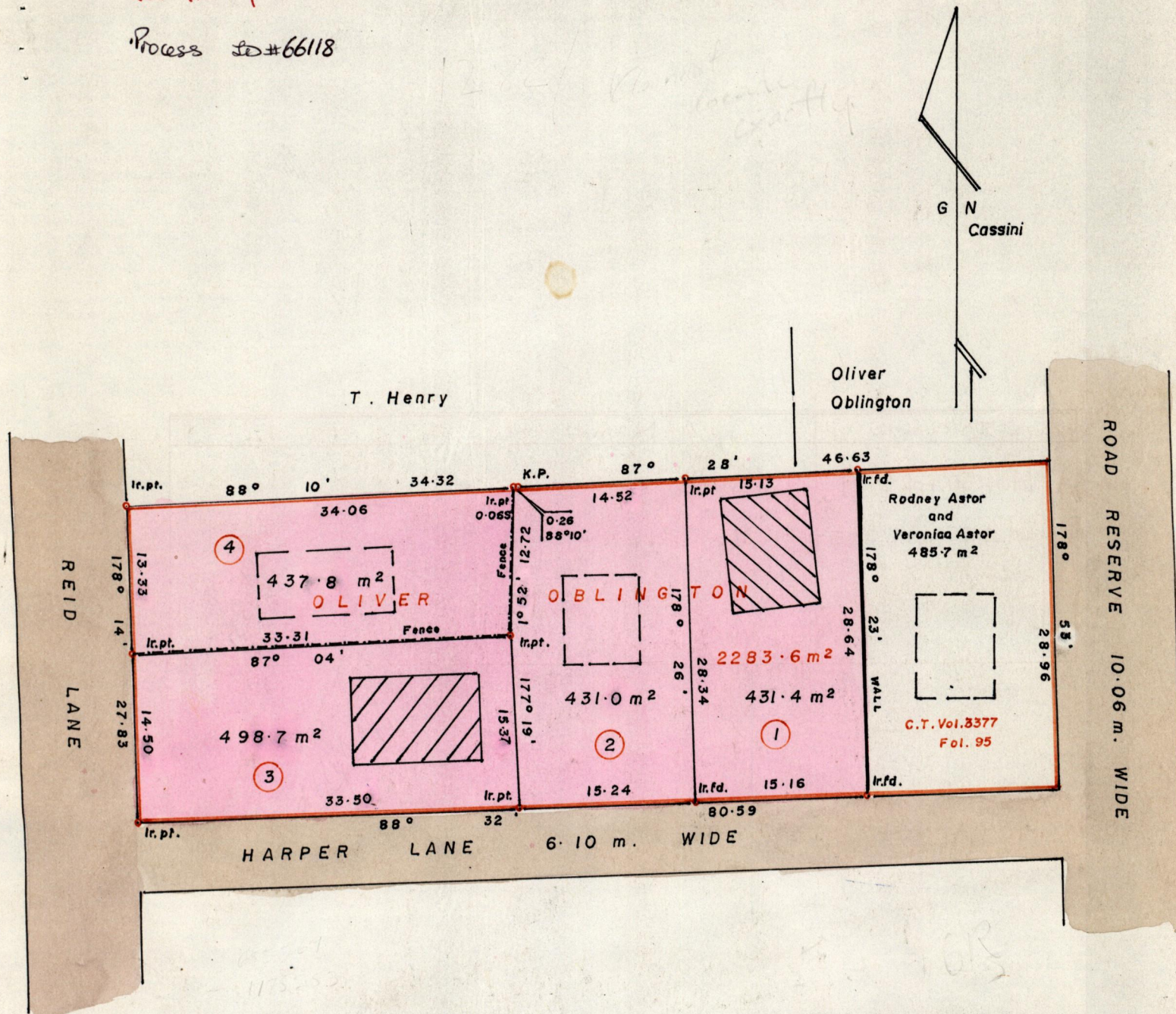
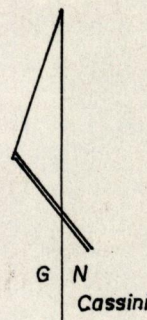

cf. L&S. PLAN A.B.37
E. 685769
N. 1175253

Approved

[Signature]
Director of Surveys
11.1.13

SCALE : 1/500

Note: To obtain compass bearings add/subtract 8 minutes Distances are in metres
PLAN of 4 Parcels of land coloured pink in the Ward of Arima
Containing together one thousand seven hundred and ninety eight point nine square metres
Surveyed by me, with due authority, in August 1997

I certify that I have complied with rule 76 under Section 14 (2) (d) of the Land Surveyors' Ordinance 1952, and that this plan is correct.

Checked by M.L. 98:12:22

[Signature]
Land Surveyor, Trinidad 24th November 1997

Entered... 24C 11/03
ENTERED: CMIS: 11/03

Original Bk. 1114 fol. 176

No.	C.T Volume	Name
1.	Vol. 4150 fol. 239	Lawerence Romany
2.	Vol. 4256 fol. 205	Sean Salvary
3.		
4.		

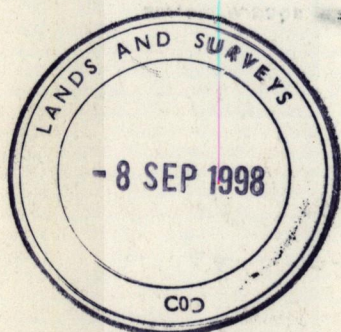

1249/5