

No 27681

1282

17

Process ID# 65930

R.P.O. Vol. 3

C.T. Vol. 3075

Vol. 4336

Fol. 339

Fol. 359

fol. 15

Ward of Siparia.

County of St. Patrick.

Cadastral Sheet G. 12. I. 63.D.
4/a.

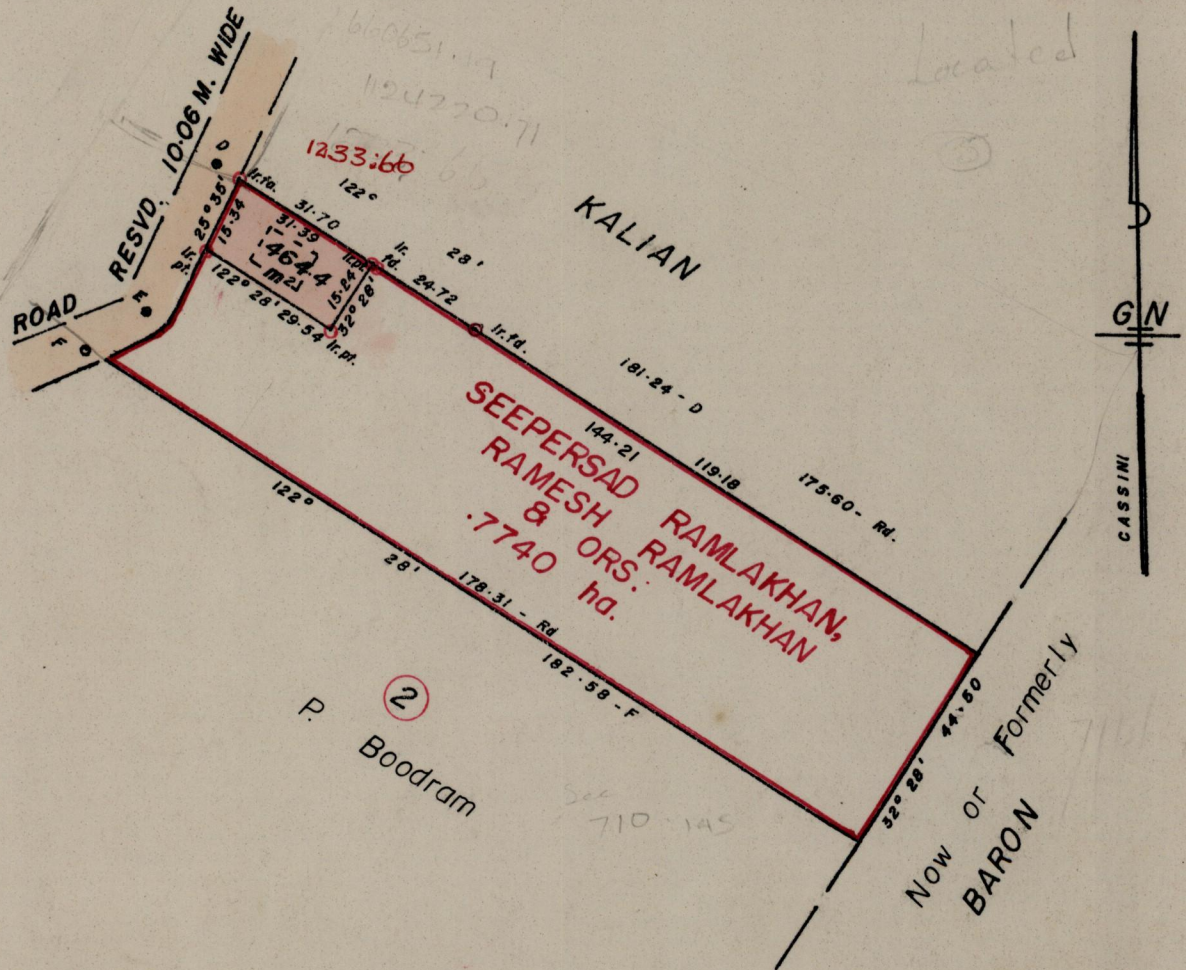

Approved

[Signature]
 Director of Surveys
 29.4.93

C.T. Vol. 3075 Fol. 315
 Ramesh & Sandaye Ramlakhan

SCALE 1:1500.

Note: To obtain compass bearings add/subtract 7 minutes Distances are in metres.

PLAN of a Parcel of land coloured pink in the Ward of Siparia.
 Containing four hundred and sixty four point four sq. metres.
 Surveyed by me, with due authority, in October 1993.

I certify that I have complied with rule 76 under section 14(2)(d) of the Land Surveyors' Ordinance 1952, and that this plan is correct.

Checked by *[Signature]*

[Signature]
 Land Surveyor, Trinidad and Tobago

Entered 63D @ 7/03

19th Nov. 1993