

R.P.O. Vol. 191
 C.T. Vol. 3560
 Bk. 190 fol. 143
 " 715 " 23
 Vol 4128

Fol. 403
 Fol. 171
 12832

Ward of Manzanilla.
 County of St. Andrew.
 Cadastral Sheet C. 23. N. 26D.
 2/d.

Process ID #65971

Fol 521

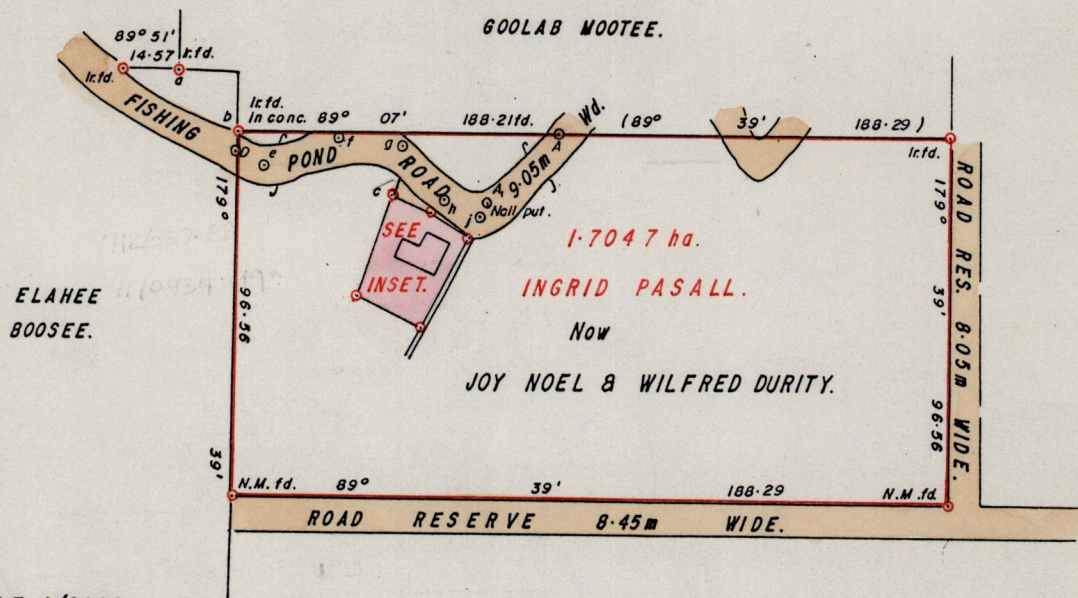

SCALE 1/2000.

INSET.

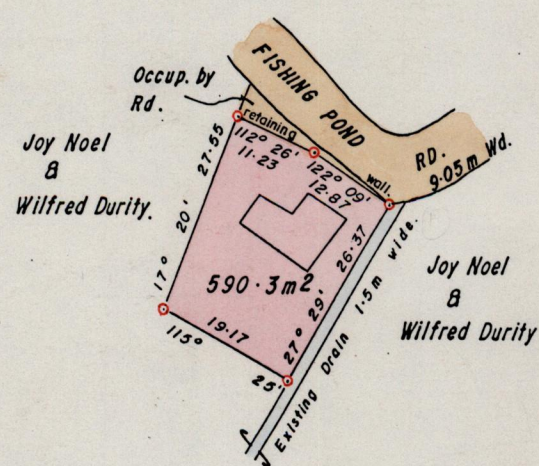

STA.	BEAR.	DIST.
a - b	133° 54'	21.14
b - A ₁	104° 50'	69.10
c - A ₄	95° 17'	25.39

7.2815
 1171092
 WGS 84

Elaine Jacobs

Approved *[Signature]*
 Director of Surveys
 961121

Orig Bk 190 fol. 143

• Denotes Iron put except otherwise stated.
 SCALE 1/1000
 Distances are in Metres

Bearings are based on Solar Observations
 PLAN of a Parcel of land coloured pink in the Ward of Manzanilla.
 Containing five hundred and ninety point three square metres.
 Surveyed by me, with due authority, in September, 1995.
 I certify that I have complied with rule 76 under section 14(2)(d) of the
 Land Surveyor's Ordinance 1952, and that this plan is correct.

Checked by *[Signature]* 18/11/96

Entered 5/11/93 CE 26D Land Surveyor, Trinidad & Tobago. 29th March 19.96

CHS 27-06-2013
[Signature]

Original Survey Bk 190 fol 173

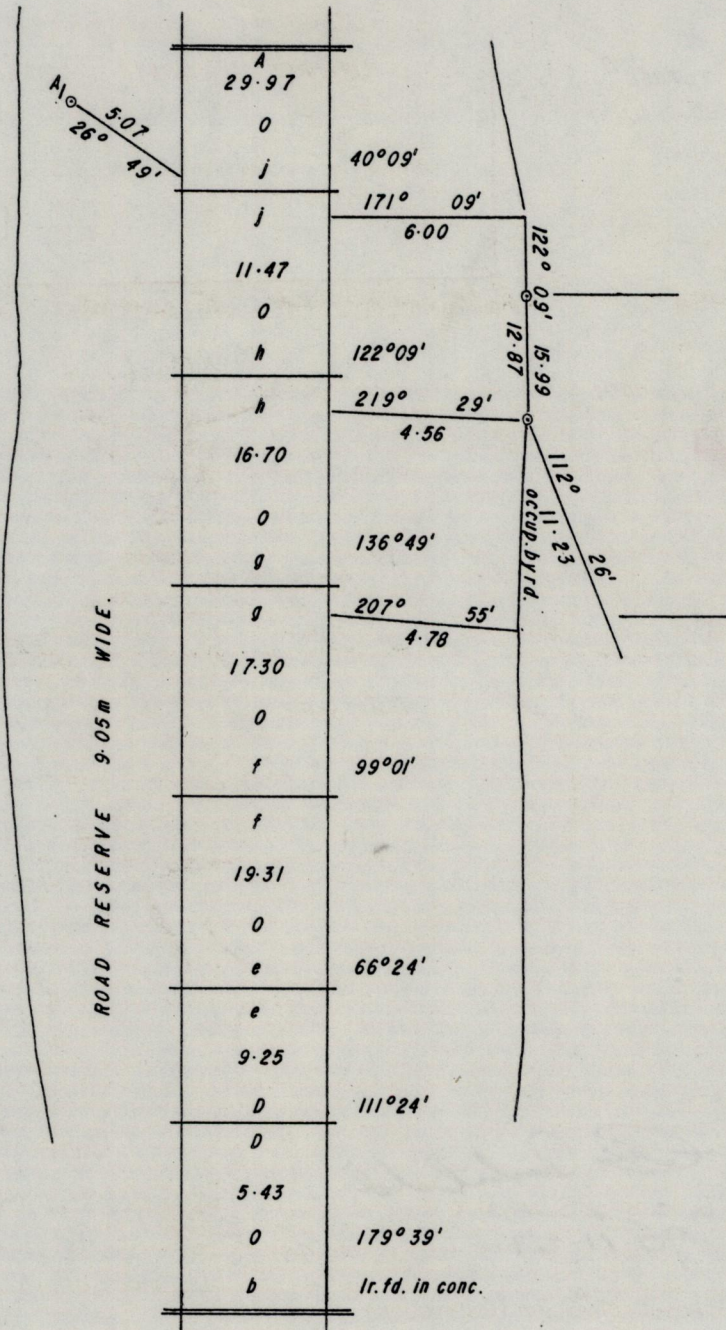

1196/682