

R.P.O. Vol. 611 Fol. 303
 C.T. Vol. 3523 Fol. 225
 Vol 4252 Fol 87

1282

Ward of Tobago
 Parish of St. Andrew
 Cadastral Sheet I. 17 $\frac{1F}{6/a}$

162

"SIGNAL HILL"

Process LD#65965

located 14

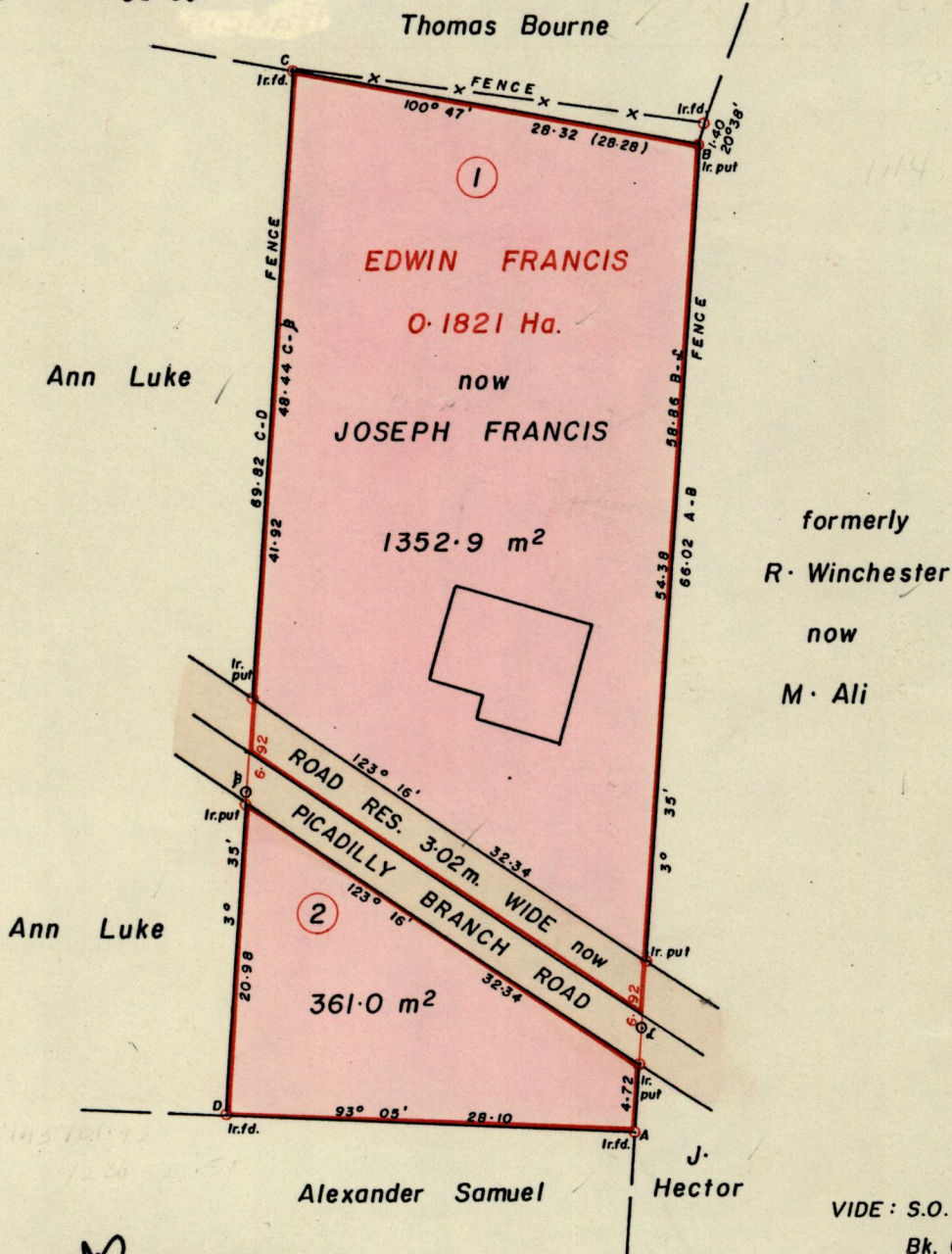

formerly
 R. Winchester
 now
 M. Ali

Approved

Law Chole
 Director of Surveys
 93.10.26

VIDE : S.O. 57/1926
 Bk. 607 fol. 99
 Bk. 1149 fol. 215
 1114: 134

SCALE 1/500

Bearings are Cassini Grid based on Solar Observations.
 Note: To obtain compass bearings add/subtract

minutes

Distances are in Metres

PLAN of 2 Parcels of land coloured pink in the Ward of Tobago
 Containing 1 one thousand three hundred and fifty-two point nine square metres
 2 three hundred and sixty-one square metres
 Surveyed by me, with due authority, in December 1991

I certify that I have complied with rule 76 under section 14(2)(d) of the
 Land Surveyors' Ordinance 1952, and that this plan is correct.

Checked by *MZ* 93.10.25
 Entered 3/11/03 CE 1F/6a

Pete R. Beard
 Land Surveyor, Trinidad and Tobago
 30th May 1993

G.P., Tr./To.-943-20,000- /83

K. Albert
 6-6-2013

ORIG BK607 fol 99

Lot 1			
" 2	Vol. 4255	Fol 297	Juliet & Anderson McKain

1196/528