

R.P.O. Vol. 415 Fol. 621

C.T. Vol. 1734 Fol. 17

Vol. 4234 fol. 523

Process ID# 65953

Cadastral Sheet C.9.L. 6F
4/b84/d
Ward of Toco
County of St. David

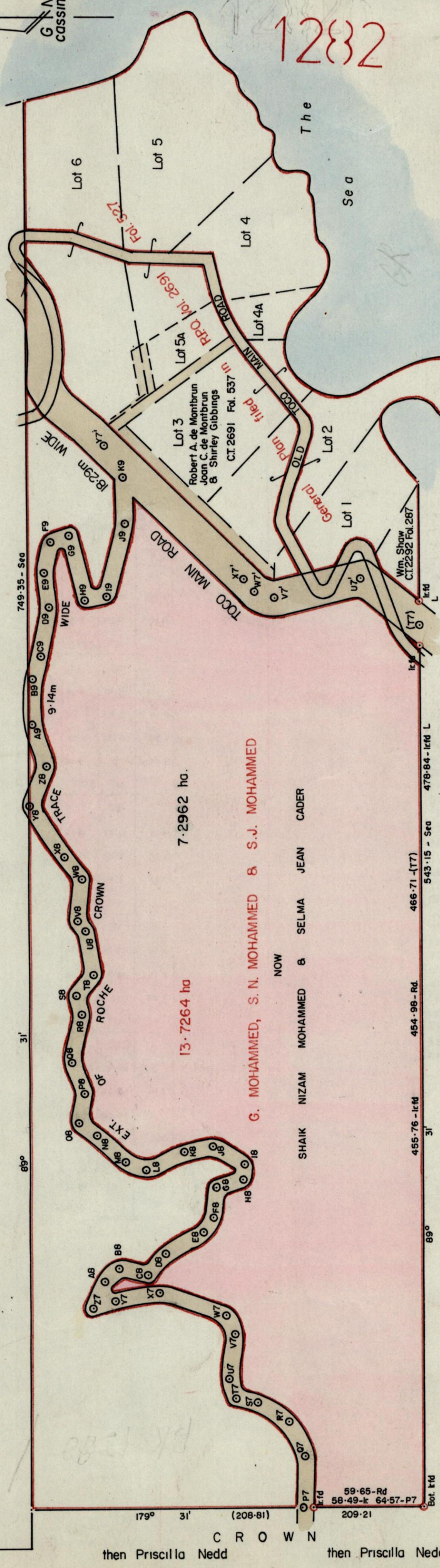

13.7264 ha
 G. MOHAMMED, S. N. MOHAMMED & S.J. MOHAMMED
 NOW
 SHAIK NIZAM MOHAMMED & SELMA JEAN CADER

7.2962 ha.

See over leaf for reference along
 Ext. of Roche Crown Trace & offsets
 along Toco Main Rd.

Orig Bk 147:279

SCALE 1/2500
 Distances are in metres
 To obtain compass bearings add 29 minutes
 E. 724062
 N. 1190658

S.M. Mohammed &
 Selma Jean Cader

Approved by *[Signature]*
 Director of Surveys 93.07.01

PLAN of a Parcel of land coloured pink in the Ward of Toco
 Containing seven point two nine six two hectares
 Surveyed by me, with due authority, in March 1990

I certify that I have complied with rule 76 under section 14 (2) (d) of the Land Surveyors' Ordinance 1952, and that this plan is correct.

Checked by *[Signature]* 22 June 98
 Entered *[Signature]* 7/93
 ENTERED: CMS

[Signature]
 Land Surveyor, Trinidad... 17 June 1992

then Priscilla Nedd then Priscilla Nedd

hsh/9611

Orig Bk 147 Pt. 279

Stations along C of Ext. of Roche
Crown Trace 9.14m Wide.

Sta.	Bear.	Dist.
P7 - Q7	92° 27'	27.16
Q7 - R7	63° 44'	19.57
R7 - S7	30° 35'	19.57
S7 - T7	12° 01'	11.71
T7 - U7	69° 42'	10.42
U7 - V7	96° 39'	24.76
V7 - W7	65° 27'	11.16
W7 - X7	18° 25'	37.22
X7 - Y7	349° 27'	24.44
Y7 - Z7	341° 39'	11.55
Z7 - A8	111° 27'	15.81
A8 - B8	139° 27'	9.49
B8 - C8	192° 27'	16.19
C8 - D8	128° 39'	14.60
D8 - E8	150° 43'	23.54
E8 - F8	122° 52'	9.41
F8 - G8	94° 35'	15.09
G8 - H8	161° 41'	15.09
H8 - I8	94° 27'	8.17
I8 - J8	29° 59'	19.51
J8 - K8	346° 37'	15.45
K8 - L8	333° 29'	22.17
L8 - M8	22° 40'	12.81
M8 - N8	44° 12'	20.38
N8 - O8	34° 27'	11.59
O8 - P8	99° 37'	16.37
P8 - Q8	67° 40'	18.00
Q8 - R8	100° 44'	24.80
R8 - S8	76° 03'	10.32
S8 - T8	128° 02'	14.48
T8 - U8	79° 02'	23.47
U8 - V8	53° 59'	6.62
V8 - W8	94° 27'	22.25
W8 - X8	52° 52'	15.07
X8 - Y8	56° 43'	32.29
Y8 - Z8	112° 32'	22.17
Z8 - A9	71° 59'	24.50
A9 - B9	90° 58'	23.54
B9 - C9	108° 57'	12.75
C9 - D9	99° 10'	26.98
D9 - E9	82° 32'	17.58
E9 - F9	100° 34'	16.70
F9 - G9	159° 15'	10.76
G9 - H9	255° 51'	35.97
H9 - I9	167° 57'	11.30
I9 - J9	104° 21'	40.23
J9 - K9	87° 12'	24.32
K9 - Y7'	59° 31'	20.48

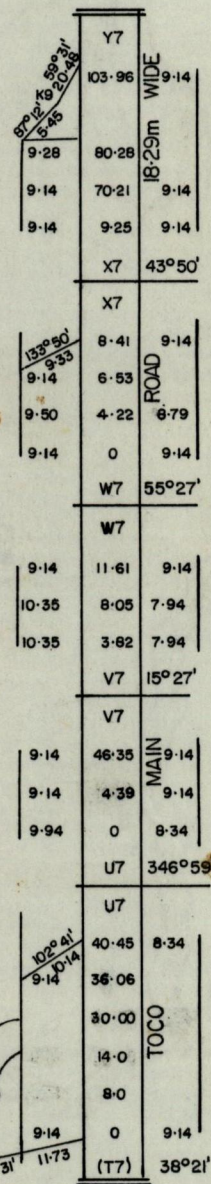

Orig. Bk 147 Pt. 279

hsh/9611