

R.P.O. Vol. 40 Fol. 304
 C.T. Vol. 2015 Fol. 257
 Vol. 4459 fol. 245

Ward of Ortoire
 County of Victoria
 Cadastral Sheet 64E, G.15.C.
 2/b

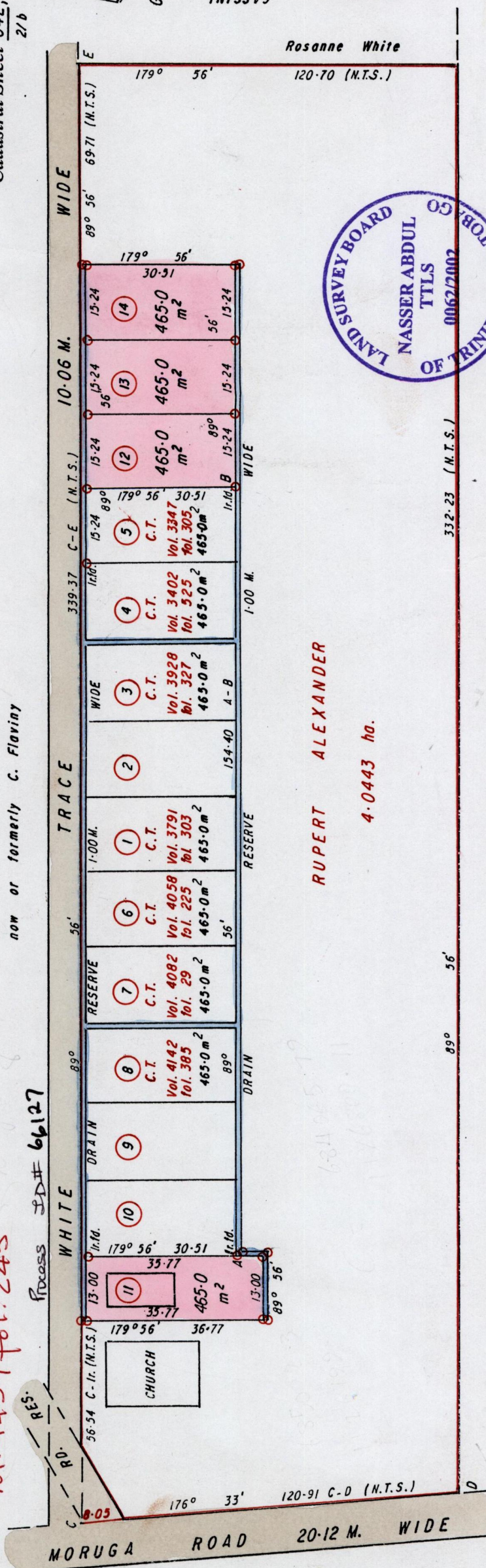

RUPERT ALEXANDER
 4.0443 ha.

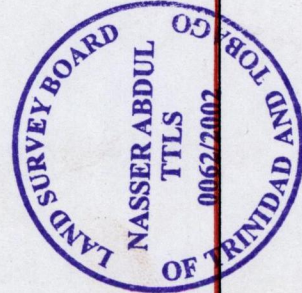

Approved
[Signature]
 Director of Surveys
 252-1223

now or formerly Augustus Williams

Note: To Obtain compass bearings add/subtract minutes
 PLAN of 4 Parcels of land coloured PINK in the Ward of Ortoire
 Containing together one thousand eight hundred and sixty point zero square metres
 Surveyed by me, with due authority, in February 2000
 In accordance with Regulation 25 (1), of the Land Surveyors' Regulations 1998, I certify that this plan is correct.

Bearings are Cassini Grid based on Solar Obs.

Distances are in METRES

SCALE 1 / 1000

○ Denotes Iron put unless otherwise stated

Ref. Bk. 323 / 198
 Bk. 1189 / 65

Checked by *[Signature]* 2002.12.14
 Entered 6.4E 8.103
 2A-05-13

Trinidad and Tobago Land Surveyor
[Signature]
 1st December2002

1282

123

153

153

Lot 11 Vol 4544 Fol 81 Philip Alscander

Lot 12 Vol 4567 Fol 447 Jim Rancharan

Lot 13 Vol 4544 Fol 89 Joann Francis James & Roy Kelvin
James

Lot 14 Vol. 4459 fol. 245 Gary Ian Guzman

10 DEC 2002
Lands and
Surveys
Division