

Nº 46440

1282

103

Process Id# 65924

R.P.O. Vol. 382

Fol. 523

C.T. Vol.

Fol.

Ward of St. Anns

County of St. George

Cadastral Sheet A. 20. P.

238

16

Vol. 4138

Fol. 251

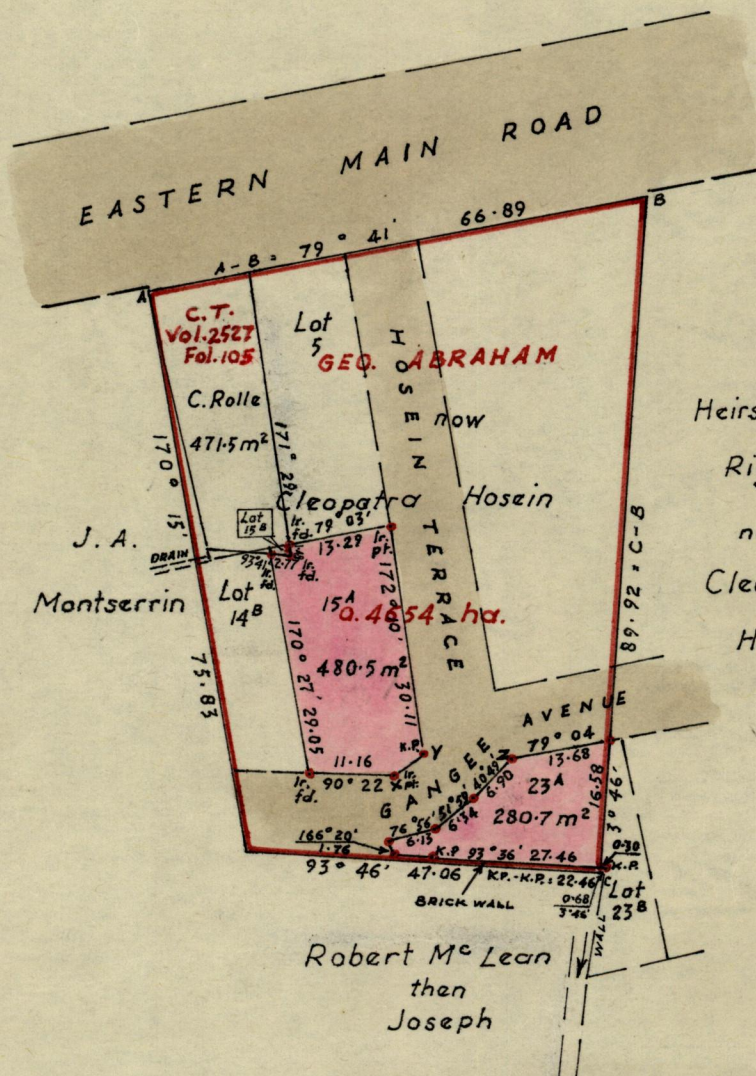

Heirs of Rigsby now Cleopatra Hosein

Robert Mc Lean then Joseph

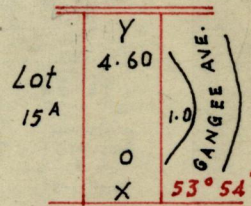

Iron put at each corner except where otherwise indicated.

X - Y	53° 54'	4.60
Y - Z	100° 22'	11.79

Approved

*K.B. Joseph*

Director of Surveys

84.2.21

SCALE 1 ~ 1000

Note: To obtain compass bearings ~~add~~/subtract 1 minutes Distances are in metres  
PLAN of 2 Parcelsof land coloured pink in the Ward of St. Anns  
Containing

Surveyed by me, with due authority, in November 1981

I certify that I have complied with rule 76 under Section 14 (2) (d) of the Land Surveyors' Ordinance 1952, and that this plan is correct.

Checked by *llh* 84/02/20

*Leslie B. Sparrow*

Entered *238* *llh* 8/03

Land Surveyor, Trinidad 25<sup>th</sup> March 1983

755 71  
Original Survey BK 755.71

Lot 15A Vol. 4138 Fol. 257 Cuthbert & Anne-Marie Pasell

Lot 23A