

1279

24

R.P.O.Vol. 17 Fol. 602

Ward of San Raphael

C.T.Vol. 90 Fol. 37

County of St. George

Cadastral Sheet D.5.1. $\frac{34C}{2/a}$

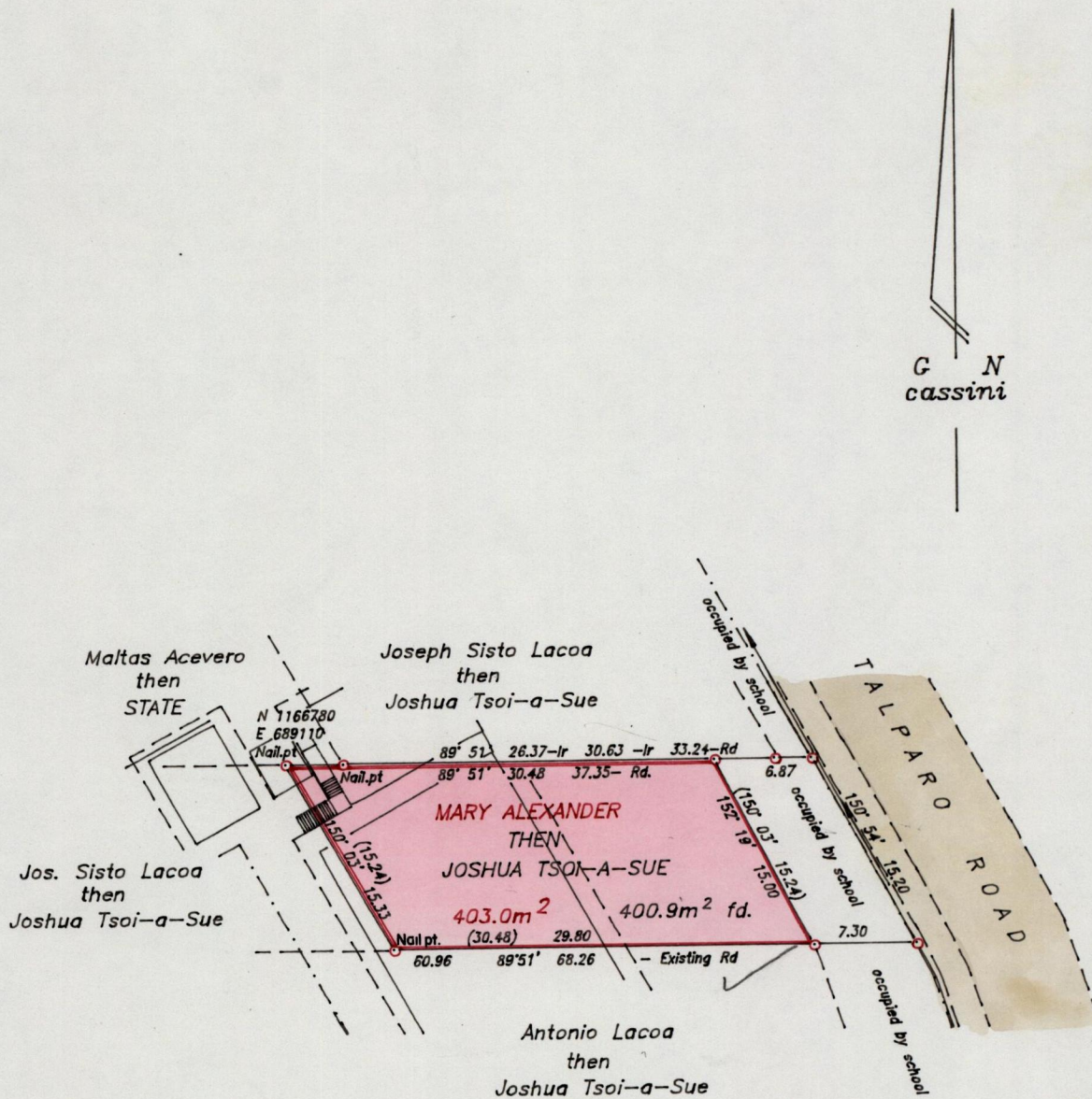

Handwritten initials/signature

Handwritten initials/signature

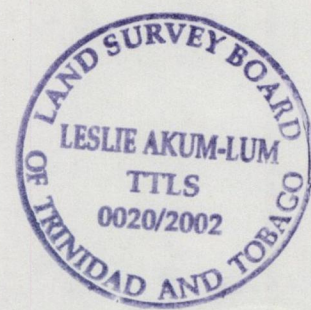

Approved
[Signature]
 Director of Surveys 2003.4.30

See Bks: 1108 Fol. 56
 712 Fol. 143

○ Denotes iron put except otherwise stated.
 Note: To obtain compass bearings add 9 minutes.

SCALE 1/500
 Distances are in metres

PLAN of a Parcel of land coloured pink in the Ward of San Raphael
 Containing four hundred point nine square metres
 Surveyed by me with due authority in February 2002
 In accordance with regulation 25 (1) of the Land Surveyors' Regulation 1998,
 I certify that this plan is correct.

Checked by..... *[Signature]*
 Entered..... Trinidad & Tobago Land Surveyor *[Signature]* 25th March 2002.