

R.P.O. Vol. 17 Fol. 586

C.T. Vol. 197 Fol. 487

Ward of San Raphael

County of St. George

Cadastral Sheet D.5.1. 34C  
2/a

G N  
cassini

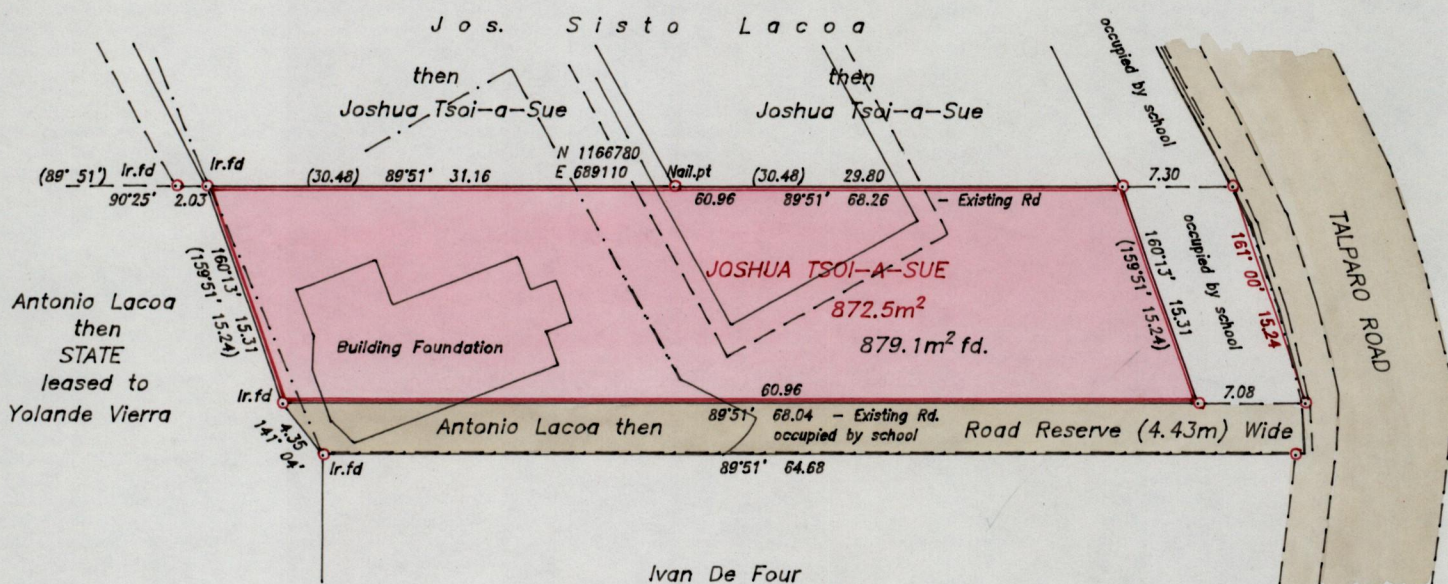

Approved  
*[Signature]*  
 Director of Surveys  
 202.12.04

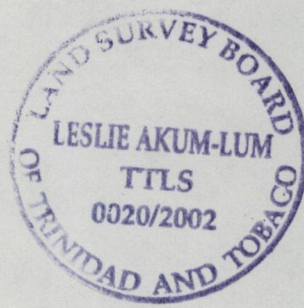

See Bks: 1108 Fol. 56  
 712 Fol. 143

SCALE 1/500

o Denotes iron put except otherwise stated.  
 Note: To obtain compass bearings add 9 minutes.

Distances are in metres

PLAN of a Parcel of land coloured pink in the Ward of San Raphael  
 Containing eight hundred and seventy nine point one square metres  
 Surveyed by me with due authority in February 2002  
 In accordance with regulation 25 (1) of the Land Surveyors' Regulation 1998,  
 I certify that this plan is correct.

Checked by *[Signature]* *[Signature]*  
 Entered..... Trinidad & Tobago Land Surveyor *[Signature]* 25th March 2002

26 MAR 2002  
Lands and  
Surveys  
Division



Nome e Indirizzo (int.)

CHL

Data

Spazio

Milioni di Lire

Spazio

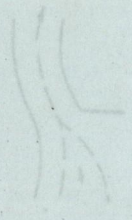

2CVTE-1110'000

811

340

801

808

*Handwritten signature or mark in red ink.*