

1267

276

R.P.O Vol. 152  
C.T. Vol. 3984

Fol. 555  
Fol. 103

Cadastral Sheet G12G, 63E  
Ward of Siparia 1/C  
County of St. Patrick

Refs:L&S Bk. 798 Fol. 226

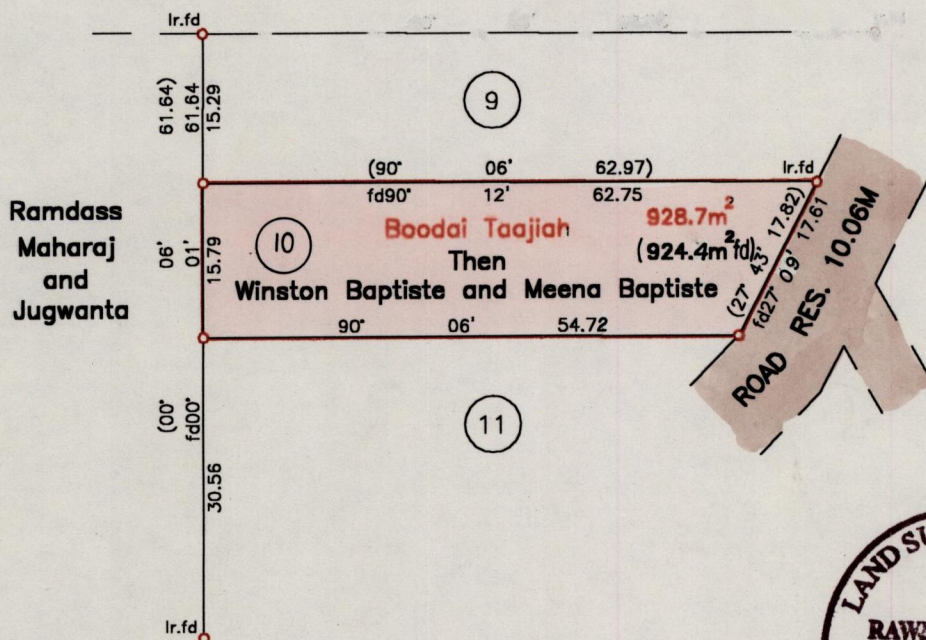

Approved.....*[Signature]*

Director of Surveys  
1992-08-05

o Denotes Iron put except otherwise stated

SCALE 1/750

Distances are in Metres

Bearings are Cassini Grid based on solar Observations  
 Plan of a Parcel of land coloured pink in the Ward of Siparia  
 Containing nine hundred and twenty four point four square metres  
 Surveyed by me with due authority, on 15th May 1999  
 In accordance with Rule 25 (1) of the Land Surveyors' Regulations 1998,  
 I certify that this plan is correct.

Checked by.....*[Signature]*.....*[Signature]*

Entered..... Trinidad & Tobago Land Surveyor ..... June 01 ..... 2000

1500

R.P.O. No. 118  
D.T. Vol. 3884

Ref: 82 Bx 208 Fol. 228

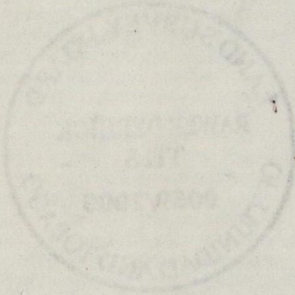
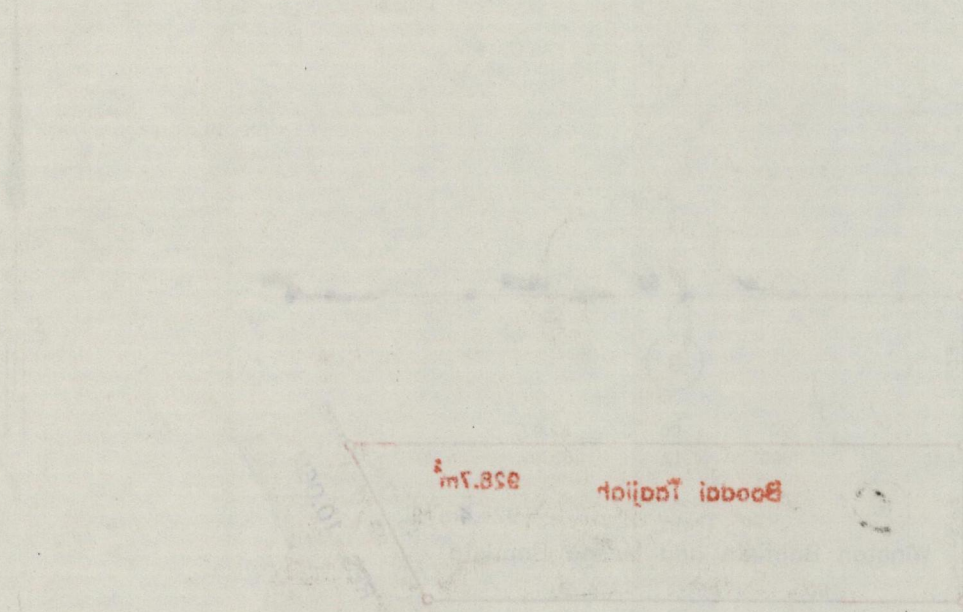

STATE OF  
 DISTRICT OF  
 ...

21 JUN 2000  
 Lands and  
 Surveys  
 Division