

G N cassini

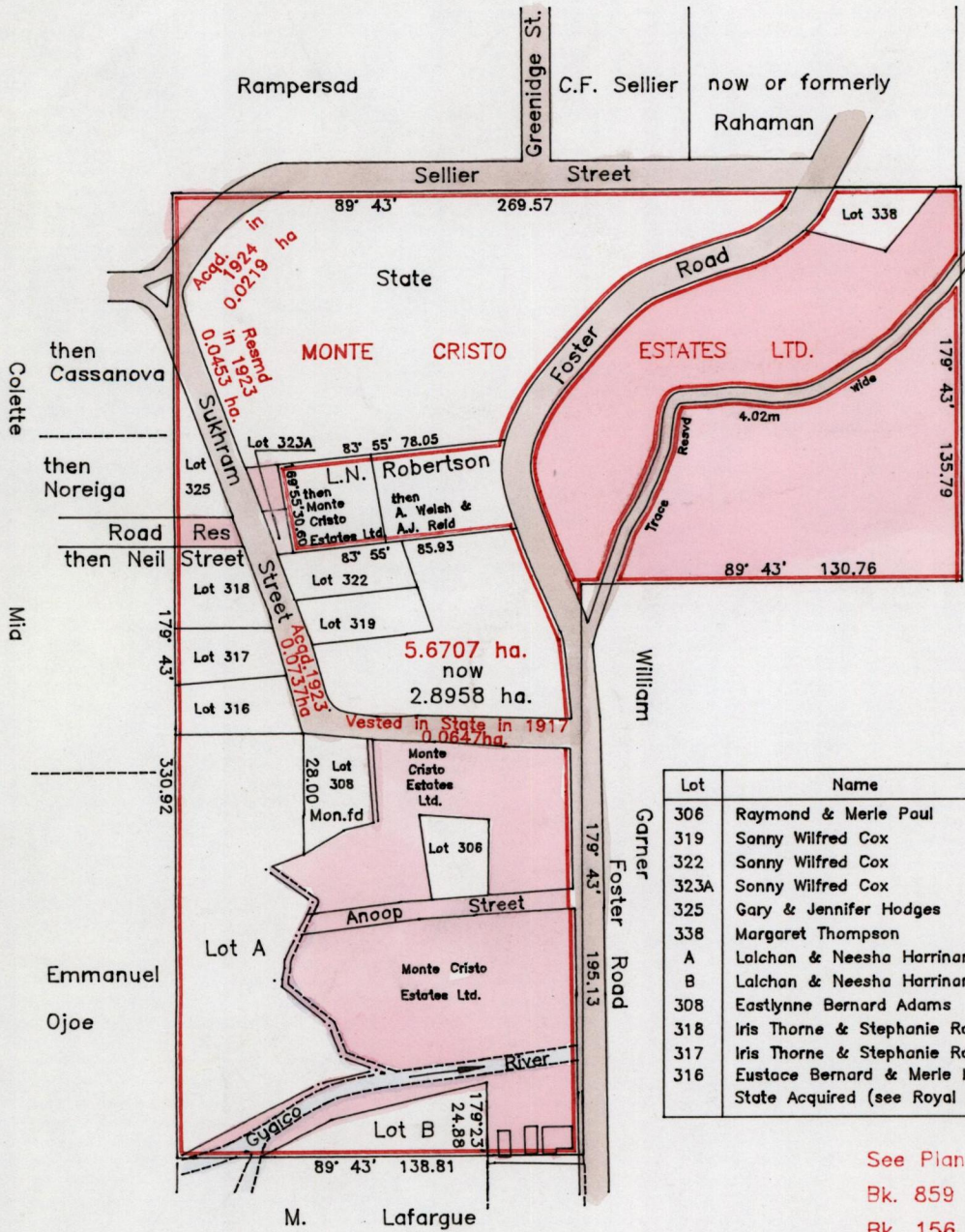

Lot	Name	Area	C.T.Vol./Fol.
306	Raymond & Merie Paul	582.3m ²	3636/207
319	Sonny Wilfred Cox	660.2m ²	3444/89
322	Sonny Wilfred Cox	680.1m ²	3444/89
323A	Sonny Wilfred Cox	102.9m ²	3444/91
325	Gary & Jennifer Hodges	531.9m ²	3494/77
338	Margaret Thompson	634.4m ²	3658/519
A	Lalchan & Neesha Harrinanan	0.5904 ha.	3900/345
B	Lalchan & Neesha Harrinanan	0.1134 ha.	3900/345
308	Eastlyne Bernard Adams	758.4m ²	4031/161
318	Iris Thorne & Stephanie Robinson	681.9m ²	4079/459
317	Iris Thorne & Stephanie Robinson	606.1m ²	4079/461
316	Eustace Bernard & Merie Monica Liverpool	738.3m ²	4136/449
	State Acquired (see Royal Gazette 11/12/48)	1.2679 ha.	

See Plan NN29
Bk. 859 Fol. 24
Bk. 156 Fol. 51

Approved
Director of Surveys
2002-02-13

○ Denotes Iron put except where otherwise stated.

Note: To obtain compass bearings add 17 minutes

SCALE 1/2500

Distances are in metres

This is a true copy of a diagram of fourteen acres zero roods two perches originally granted to Monte Cristo Estates Ltd. shewing a portion coloured pink and containing two point eight nine five eight hectares being the remainder after twelve previous transfers, one resumption, three acquisitions and one vesting of other portions of the land.

In accordance with rule 25 (1) of the Land Surveyors' Regulations 1998, I certify that this plan is correct.

Checked by

Entered on Trinidad and Tobago, Land Surveyor 25th March 2001

2 APR 2001
Lands and
Surveys
Division