

1267

141

Ward of Savana Grande
 County of Victoria
 Cadastral Sheet D.24.N.54B
 4/a.

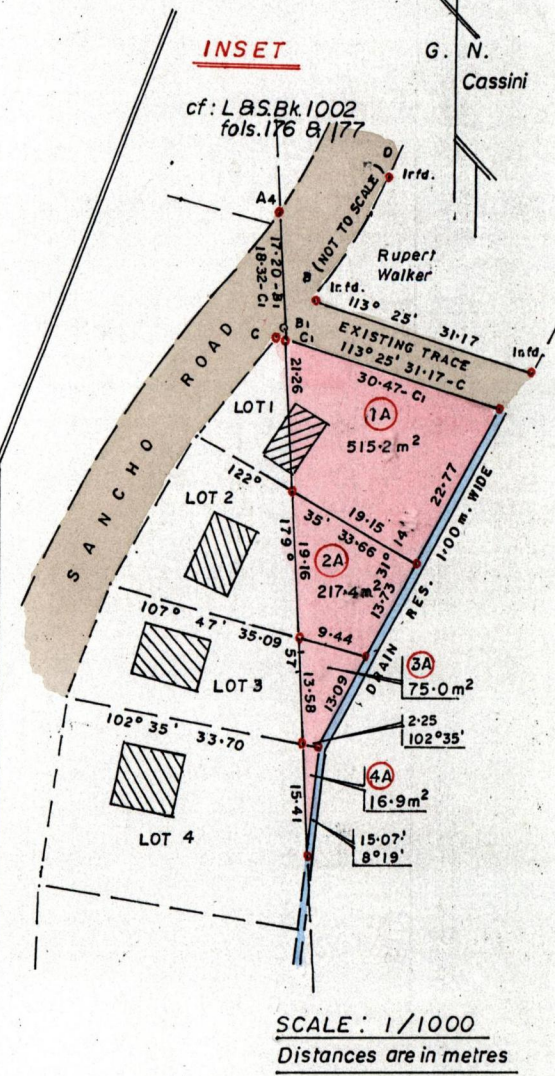
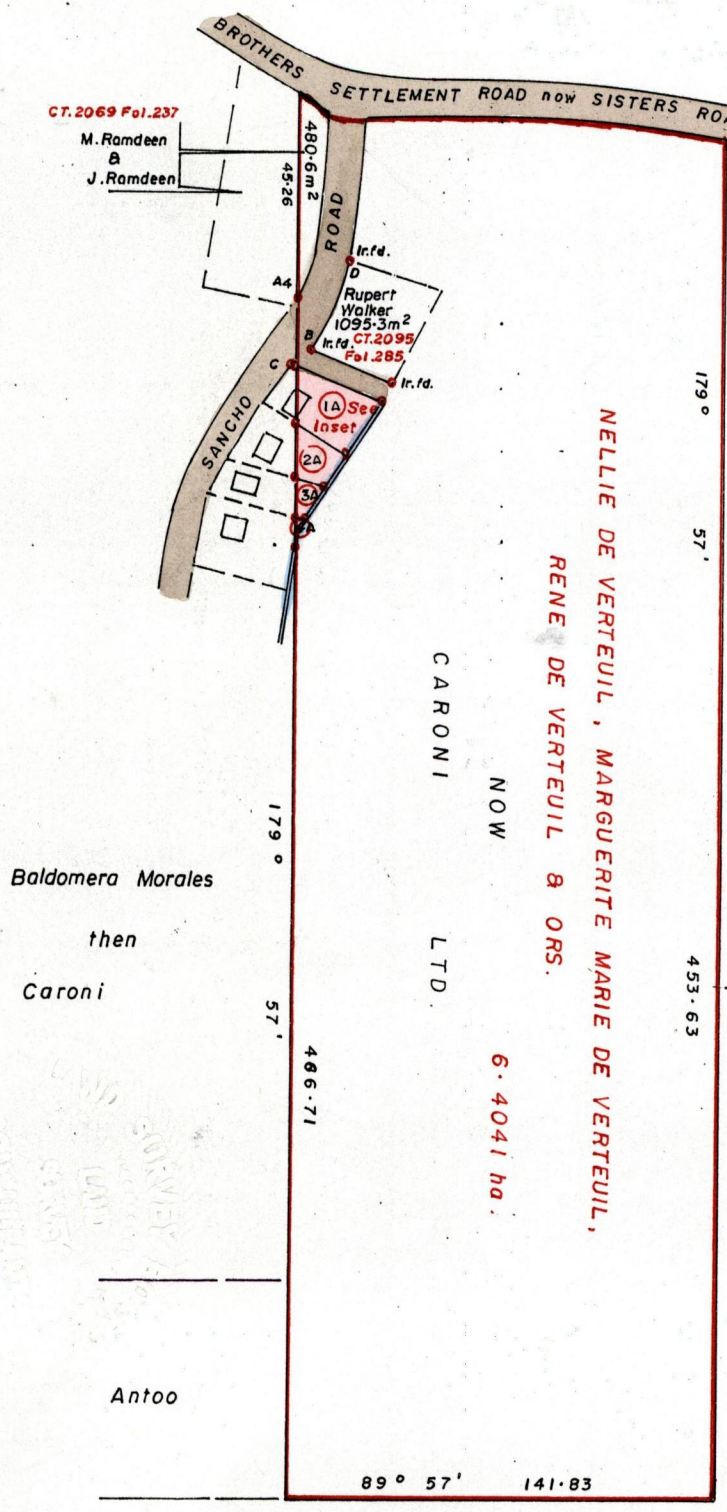

| | | |
|--------|---------|-------|
| A4 - B | 163°44' | 12.98 |
| B - B1 | 217°22' | 5.97 |
| B - C | 217°22' | 7.03 |
| B - D | 259°05' | 30.14 |

| | | |
|--------|------------------------|-------|
| Lot 1A | to be amalgamated with | Lot 1 |
| Lot 2A | " " " " | Lot 2 |
| Lot 3A | " " " " | Lot 3 |
| Lot 4A | " " " " | Lot 4 |

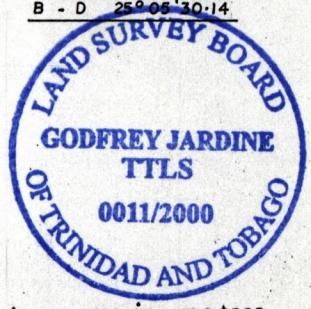

Approved

[Signature]
 Director of Surveys of
 2000-11-21

Iron put at each corner except otherwise indicated.
 Note: To obtain compass bearings add/subtract 3 minutes
 PLAN of 4 Parcels of land coloured pink
 Containing together eight hundred and twenty four point five square metres
 Surveyed by me, with due authority, in August 1999
 In accordance with Rule 25 (1) of the Land Surveyors' Regulations 1998
 I certify that this plan is correct.

SCALE : 1/2500
 Distances are in metres
 in the Ward of Savana Grande

Checked by *[Signature]*
 Entered.....

[Signature] J.T.L.S.
 9/5/2000
 Trinidad & Tobago Land Surveyor.....

23 JAN 2001
Lands and
Surveys
Division