

1267

140

R.P.O. Vol. 192  
C.T. Vol. 602  
Vide: Bk. 482 Fol. 290  
Bk. 1219 Fol. 103

Fol. 551  
Fol. 449

Ward of Erin  
County of St. Patrick  
Cadastral Sheet G.16.L.  $\frac{72.C.}{4/b.4/d}$

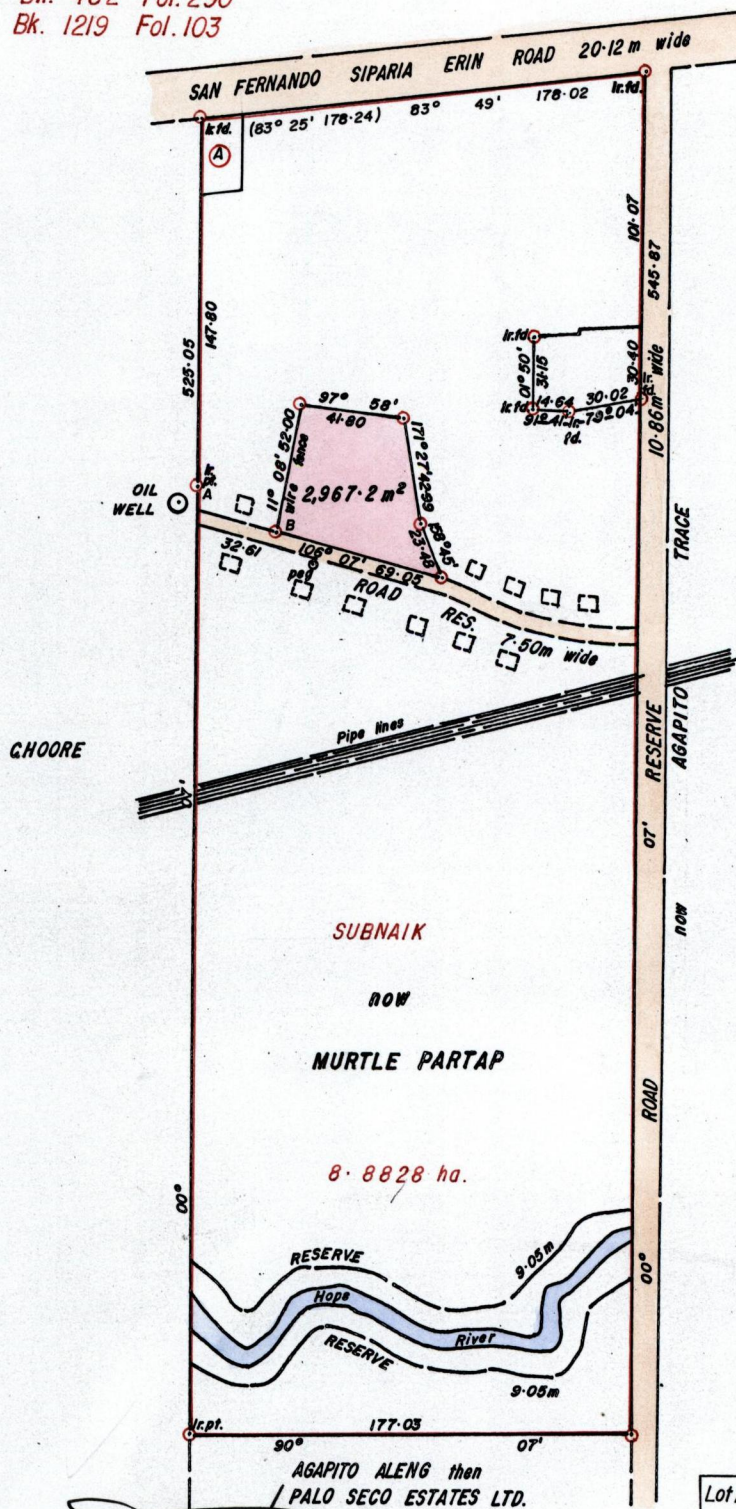

G.N.  
Cassini



Lot A - Veronica Maloney 462.3 m<sup>2</sup>  
C.T. Vol. 3526 Fol. 369

Approved

*[Signature]*  
Director of Surveys  
2557-11-66

A-B 119° 16' 35.91

○ Denotes Iron put except otherwise stated

SCALE 1:3000

minutes

Distances are in metres

Bearings are Cassini Grid, based on Solar Observation  
Note: To obtain compass bearings add/subtract

PLAN of a Parcel of land coloured pink in the Ward of Erin  
Containing two thousand, nine hundred and sixty seven point two square metres  
Surveyed by me, with due authority, in June 11 th. 1996

I certify that this plan is correct, in accordance with Rule 25 (1) of the  
Land Surveyors' Regulations 1998.

Checked by *[Signature]*

Entered .....

G.P., Tr./To.-C3265-8,000-186

*[Signature]* T. T. L. S.  
13/11/2000  
Trinidad & Tobago  
Land Surveyor



16 NOV 2000  
Lands and  
Surveys  
Division

BK. 1267 #1140