

1267

110

1267

110

R.P.O. Vol. 100
C.T. Vol. 1222
Bk.166 Fol.48

Fol. 611
Fol. 79

Ward of Turure
County of St.Andrew
Cadastral Sheet E.1.G $\frac{25E}{4/a}$

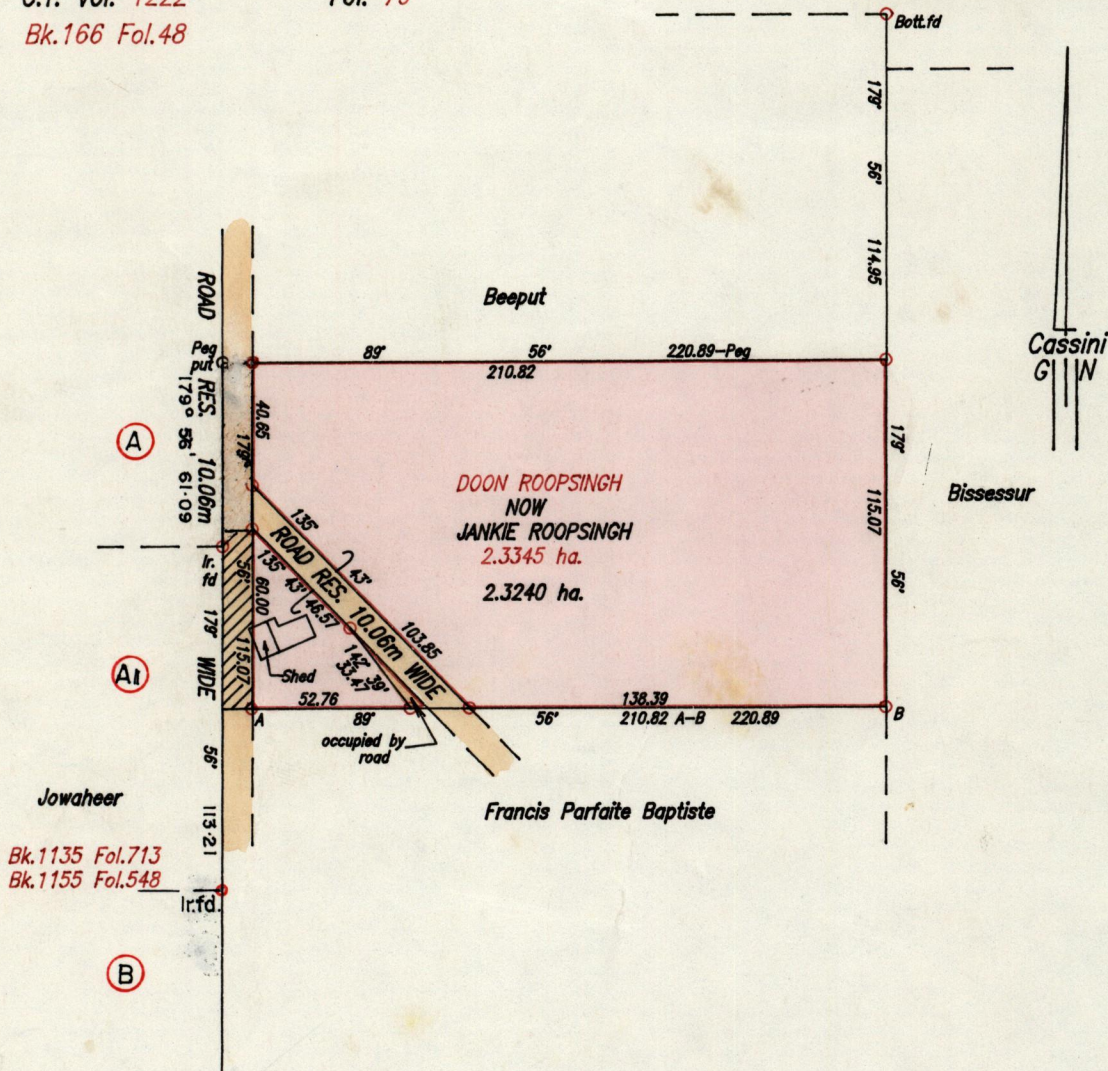

Approved

Director of Surveys

- Denotes Iron put except otherwise stated
- Note: Hatched portion occupied by J. Roopsingh
- Bearings are based on Solar Observations

SCALE 1/2500
Distances are in Metres

PLAN of a Parcel of land coloured pink in the Ward of Turure
Containing two point three two four zero hectares
Surveyed by me, with due authority, in April 1998
I certify that I have complied with rule 76 under section 14(2)(d) of the
Land Surveyor's Ordinance 1952, and that this plan is correct.

Checked by. #1.01.03.19 Lawrence Clarke

Entered Land Surveyor, Trinidad & Tobago. 14th M. May 19.98

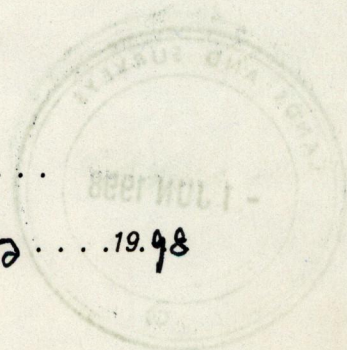

1507

