

1267

104A

R.P.O. Vol. 454  
C.T. Vol. 2850

Fol. 233  
Fol. 175

Ward of Savana Grande.  
County of Victoria.  
Cadastral Sheet (G.10.M) , 64B  
3/d.

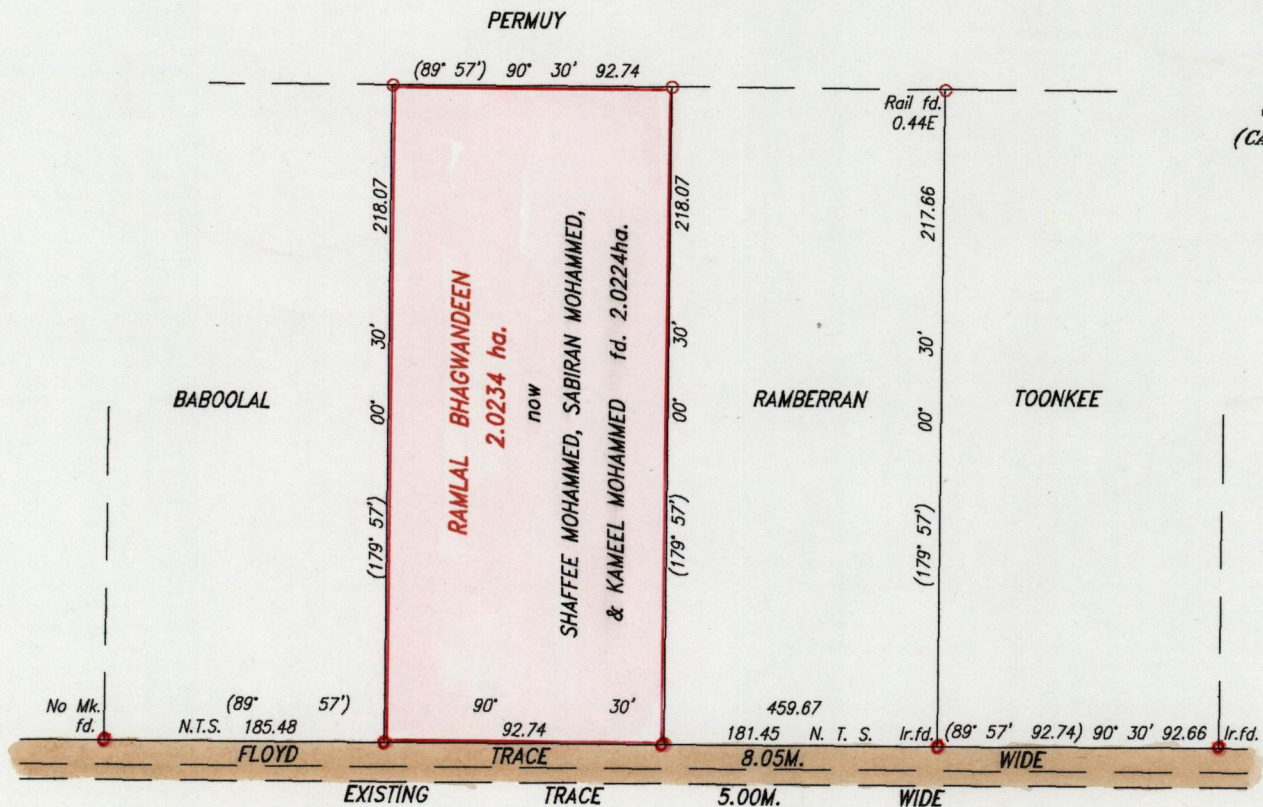

Approved

*[Signature]*  
 Director of Surveys  
 2001.9.13

Bk. 432 fol. 158 & 171  
Bk. 433 fol. 186 & 194

○ Denotes Iron put except stated otherwise.

Bearings are Cassini Grid based on Solar Observations.

SCALE 1 : 2500

Note : To obtain compass bearing add 3 minutes.

Distances are in metres

Plan of a Parcel of land coloured pink in the Ward of Savana Grande.  
Containing two point zero two two four hectares.

Surveyed by me with due authority, in March , 2000.

In accordance with Rule 25 (1) of the Land Surveyors Regulations 1998,  
I certify that this plan is correct.

Checked by *[Signature]* 01.03.29

*[Signature]*  
 15/9

Entered in .....

Trinidad & Tobago, Land Surveyor.....2000



10/2/00

702

THE LANDS AND SURVEYS DIVISION  
OF THE DEPARTMENT OF LAND AND FORESTRY  
HAS RECEIVED THE FOLLOWING APPLICATION FOR  
A SURVEY OF THE LANDS DESCRIBED IN THE  
ENCLOSURE.

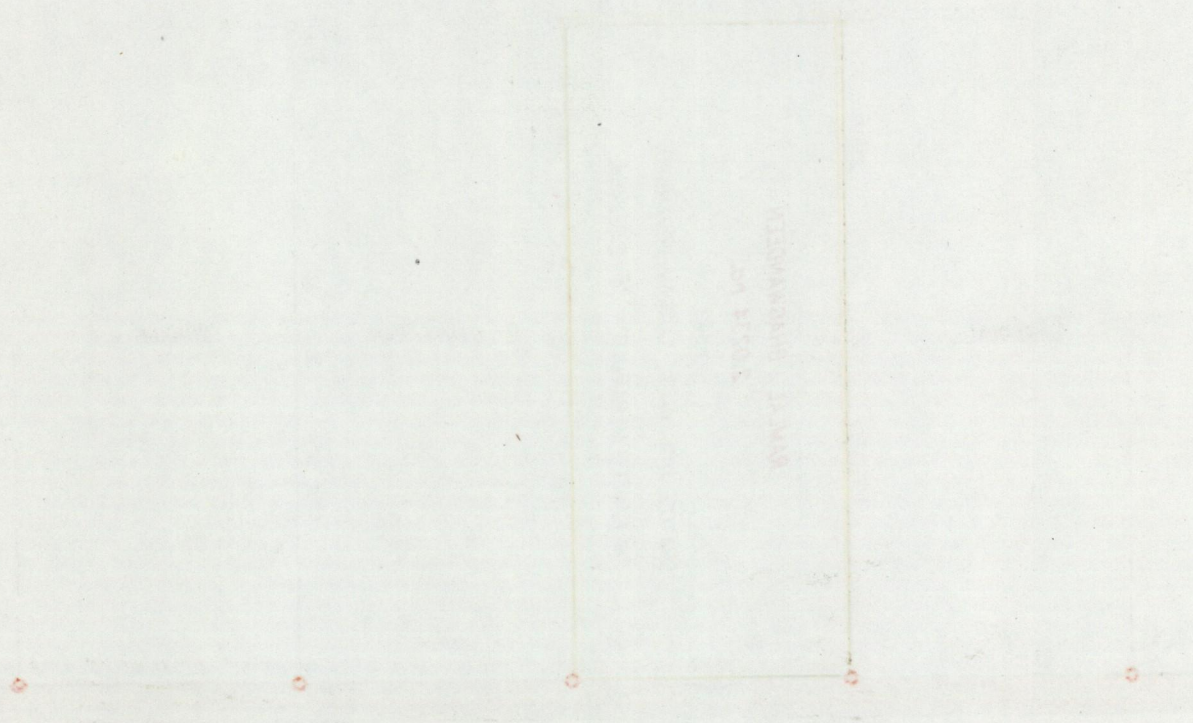

*[Faint signature]*

-5 OCT 2000  
Lands and  
Surveys  
Division