

1264

9

Process SD#66422  
A N<sup>o</sup> 5926

L. and S.—53  
Cadastral Sheet 53C (D.22.K)  
4/a  
Ward of Pointe-a-Pierre  
County of Victoria

To be brought under the provisions of  
the Real Property Ordinance.

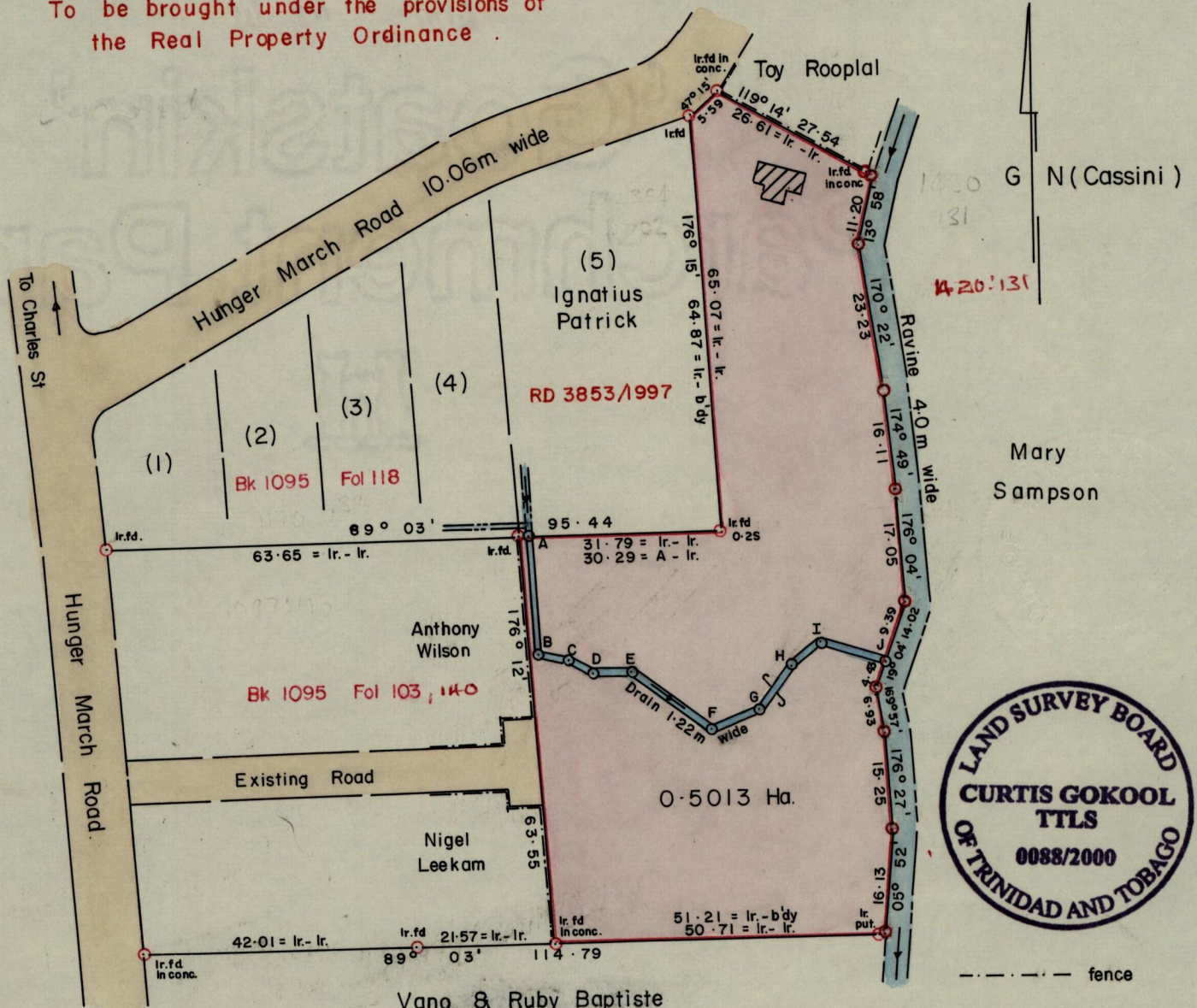

A - B	177° 45'	18.42	F - G	70° 04'	8.14
B - C	100° 59'	5.13	G - H	35° 06'	8.50
C - D	117° 23'	4.02	H - I	55° 37'	5.83
D - E	90° 19'	6.09	I - J	105° 56'	10.28
E - F	126° 26'	15.25			

Approved *[Signature]*  
Director of Surveys

- Denotes iron put unless otherwise stated.
- Denotes no mark put.
- Bearings are based on solar observations.

Note: stations A-J = centreline of drain.

SCALE 1 : 1000

Note: To obtain compass bearing subtract 2 minutes Distances are in METRES.  
PLAN of a Parcel of land coloured pink in the Ward of Pointe-a-Pierre  
Containing zero point five zero one three hectares.

Surveyed by me, with due authority, on the 19th February, 2000 for Marjorie Patrick.  
In accordance with Rule 25(1) of the Land Surveyors Regulations 1998. I certify that this plan is correct.

Checked by *[Signature]*

Entered on 53C 4a Land Surveyor, Trinidad March 15 2000

A.B. Nov 2002 and Tobago

Entered: *[Signature]*