

1264

87

To be brought under the provisions of the REAL PROPERTY ORDINANCE

Cadastral Sheet I.16 <sup>1F</sup>/<sub>5/a</sub>  
Ward of Tobago  
Parish of St. Patrick

Process ID# 66635

Vide K.P.31

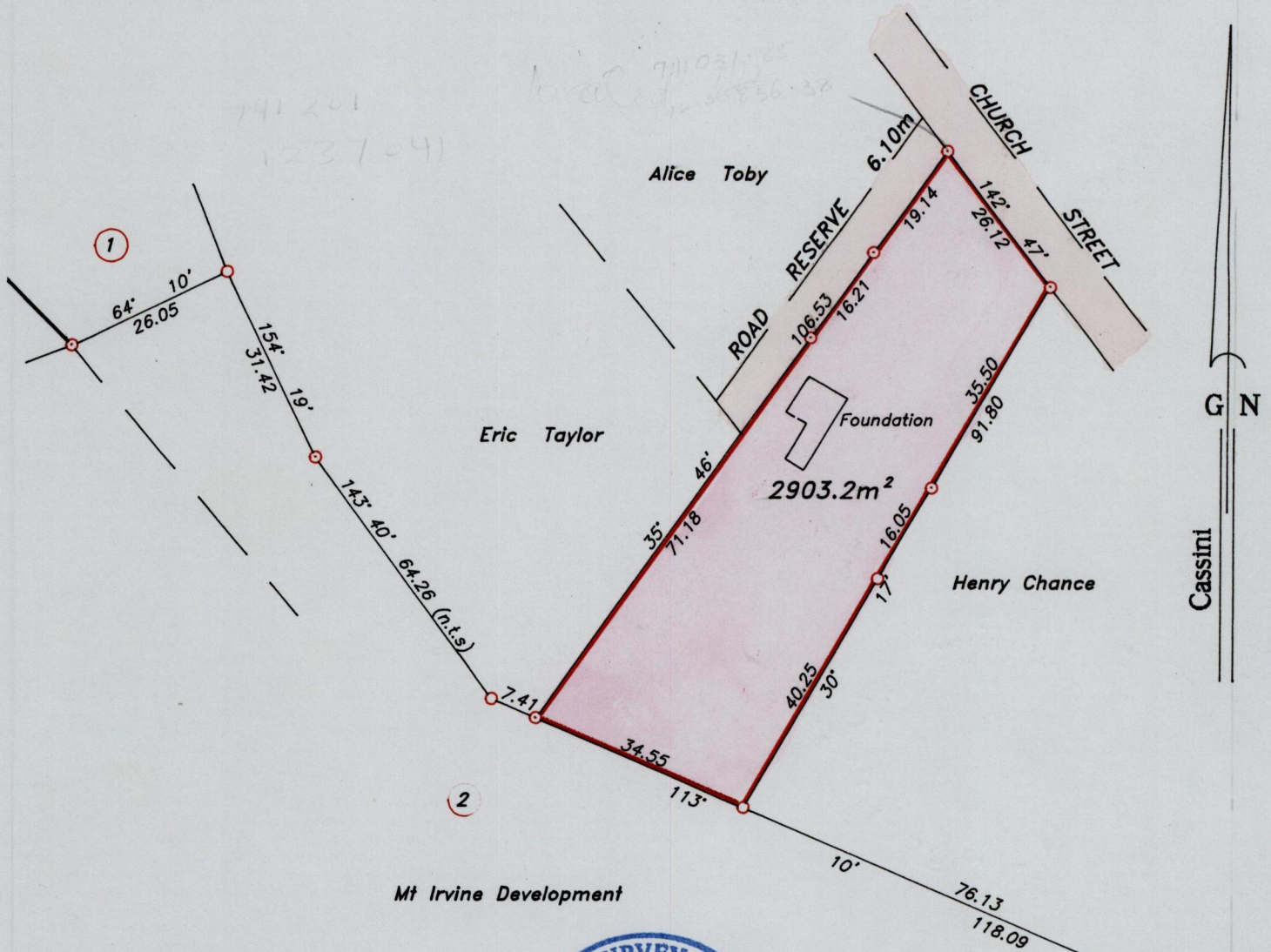

Approved *[Signature]*  
Director of Surveys 2003.2.3



SCALE 1:1000

○ Denotes iron found, except otherwise stated.

Bearings are grid based on solar observations

Distances are in metres

PLAN of a parcel of land coloured pink in the Ward of Tobago  
 Containing two thousand nine hundred and three point two square metres.  
 Surveyed by me, with due authority on 21st December 2001 for Marlene Alfred  
 In accordance with Regulation 25 (1) of the Land Surveyors' Regulation 1998, I certify that this plan is correct.

Checked by *[Signature]* 27 Jan 02  
Entered *[Signature]* 15/1/02

*[Signature]*  
11th December 2002

K.M.L.A.  
28-5-2013

Trinidad & Tobago Land Surveyor..... 2002

path:98Survey\SMILLS\SMILLS.dwg

*cannot be found.*