

To be brought under the provisions of the REAL PROPERTY ORDINANCE

1264

Cadastral Sheet 1.16. $\frac{1F}{5/a}$
 Ward of Tobago
 Parish of St. Patrick

85

Process IDA 66631

140954
 1037164

Mt. Irvine Dev. Ltd.

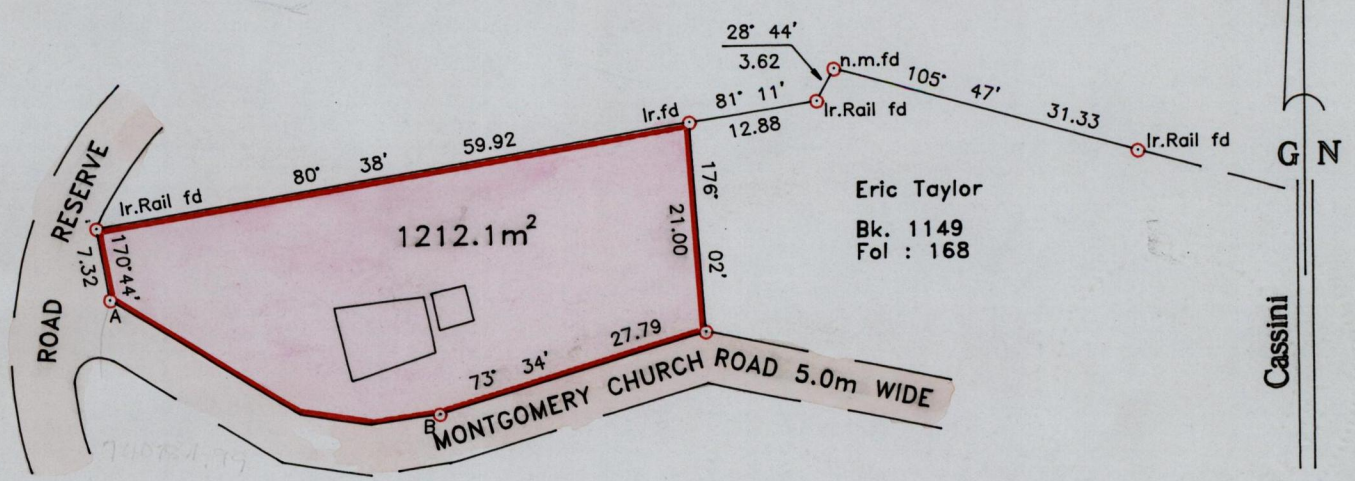

740821.39
 1236477.73

B	
34.81	
28.79	3.25
21.63	4.57
0.0	109° 52'
A	



Approved *[Signature]*
 Director of Surveys
 2003-07-08

SCALE 1:750

○ Denotes iron put, except otherwise stated.

Bearings are grid based on solar observations Distances are in metres

PLAN of a parcel of land coloured pink in the Ward of Tobago
 Containing one thousand two hundred and twelve point one square metres.
 Surveyed by me, with due authority on 20th June 1996 for Carlton Bobb
 In accordance with regulation 25 (1) of the Land Surveyor's Regulations 1998, I certify that this plan is correct.

Checked by *[Signature]*
 Entered *[Signature]* FISA

Lyndon Antoine
 10th June 2002.

K. Allie A. Trinidad & Tobago, Land Surveyor
 path:06SURVEY\MBOBB\MBOBB.DWG

27-5-2013