

1264

81

To be brought under the Provisions of the Real Property Ordinance.

Ward of Savana Grande
County of Victoria
Cadastral Sheet (G.A.K) 54.D.
4/b

Process located ~~at~~ 66532

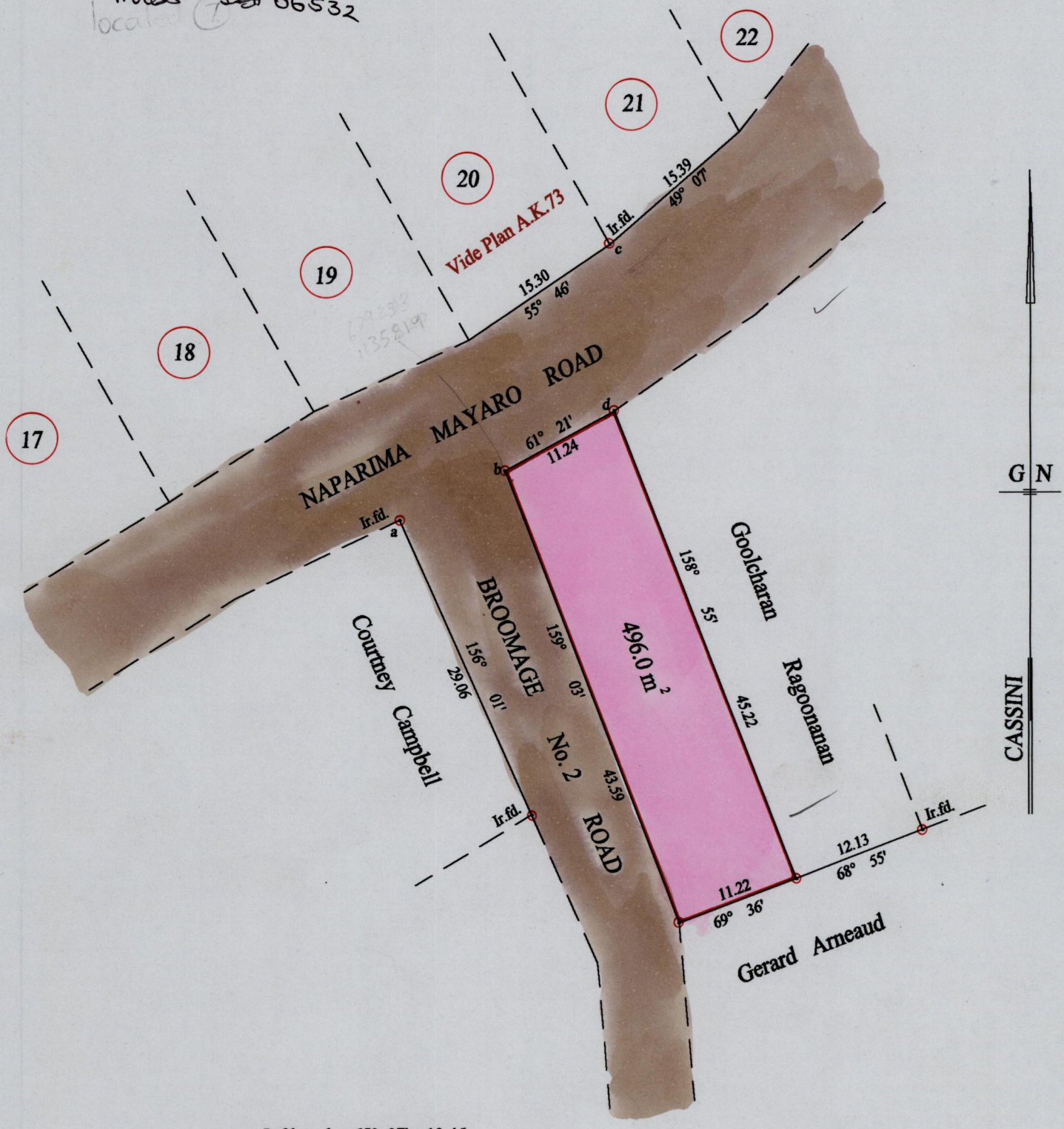

Ir.fd. a - b 65° 07' 10.46
 Ir.fd. c - d 178° 23' 15.04

Approved *[Signature]*
 Director of Surveys
 2002.12.04

○ Denotes Iron put except stated otherwise. SCALE : 1:500
 Note: Bearings are cassini grid based on solar observations Distances are in metres

PLAN of a Parcel of land coloured pink in the Ward of Savana Grande
 Containing four hundred and ninety six point zero square metres
 Surveyed by me, with due authority, on the 15th of November 2001 for Mr. Courtney Campbell
 In accordance with Regulation 25 (1) of the Land Surveyors' Regulations 1998,
 I certify that this plan is correct.

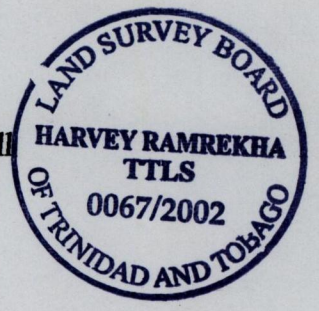

Checked by M.M. 7/11/02 *[Signature]*

Entered on 54D by *[Signature]* Trinidad & Tobago Land Surveyor 25 02 2002 ..
 Comp. April 2003 Entered: Belmonte