

To be brought under the Provisions of the
Real Property Ordinance

ROSS JAH 66527

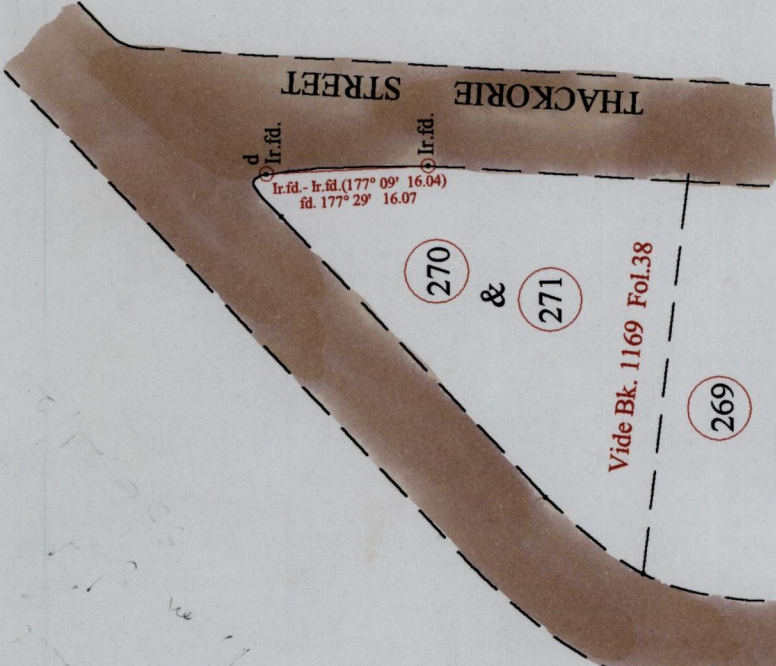
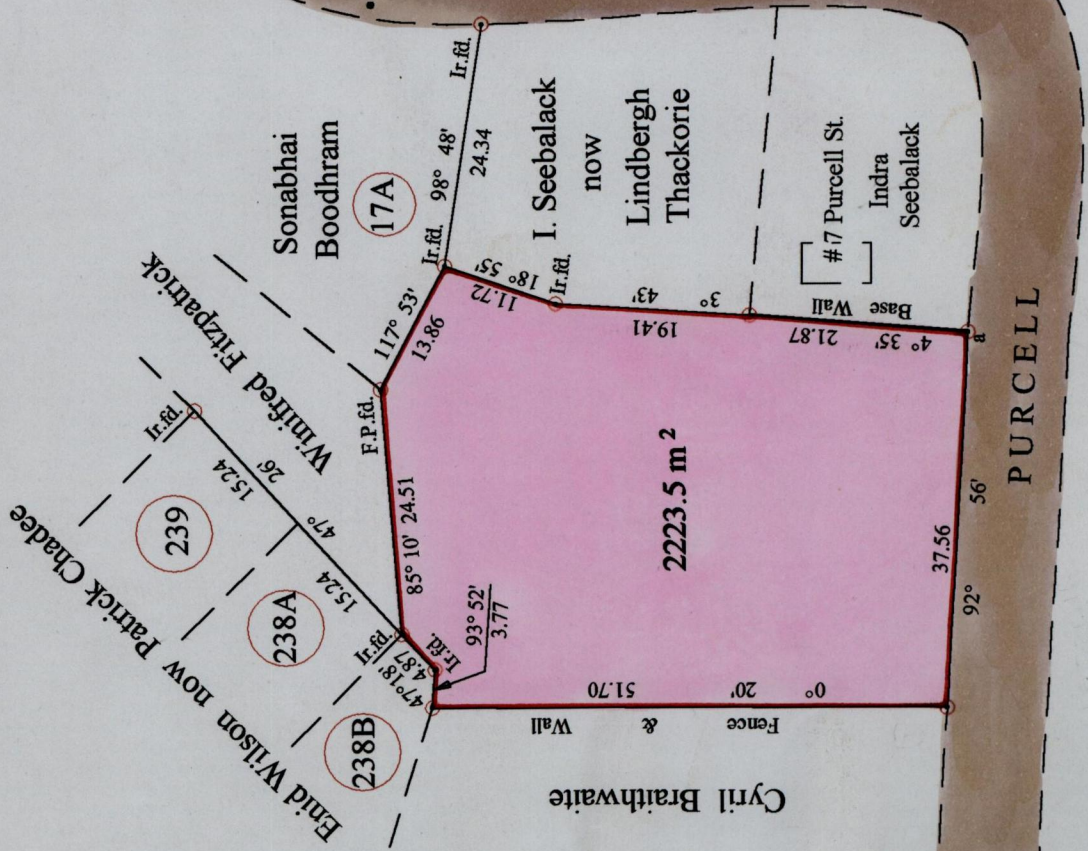

a - b	101° 50'	36.32
b - c	357° 42'	67.08
c - d	49° 33'	66.95

City of San Fernando
County of Victoria
Cadastral Sheet (G.3.E) 53.E.
2/d

G N
CASSINI

R. Thackorie

Approved *[Signature]*
Director of Surveys

○ Denotes Iron put except stated otherwise.
Note: Bearings are cassini grid based on solar observations
Distances are in metres

SCALE : 1:750

PLAN of a Parcel of land coloured pink in the City of San Fernando
Containing two thousand two hundred and twenty three point five square metres
Surveyed by me, with due authority, on the 23rd. November 1998 for Andrew Thackorie,
In accordance with regulation 25 (1) of the Land Surveyors Regulations 1998,
I certify that this plan is correct.

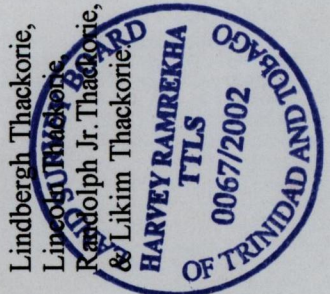

Checked by *[Signature]* M.M. 13/1/03
53E
Entered on *[Signature]* Trinidad & Tobago Land Surveyor 07 2002

1264

79