

To be brought under the Provisions
of the Real Property Ordinance

A N^o 6474

U.P.R.N. No.

Process JDA 66525

1264

L. and S.—53

Cadastral Sheet G. 4. K. 54D

Ward of Savana Grande.

County of Victoria.

78

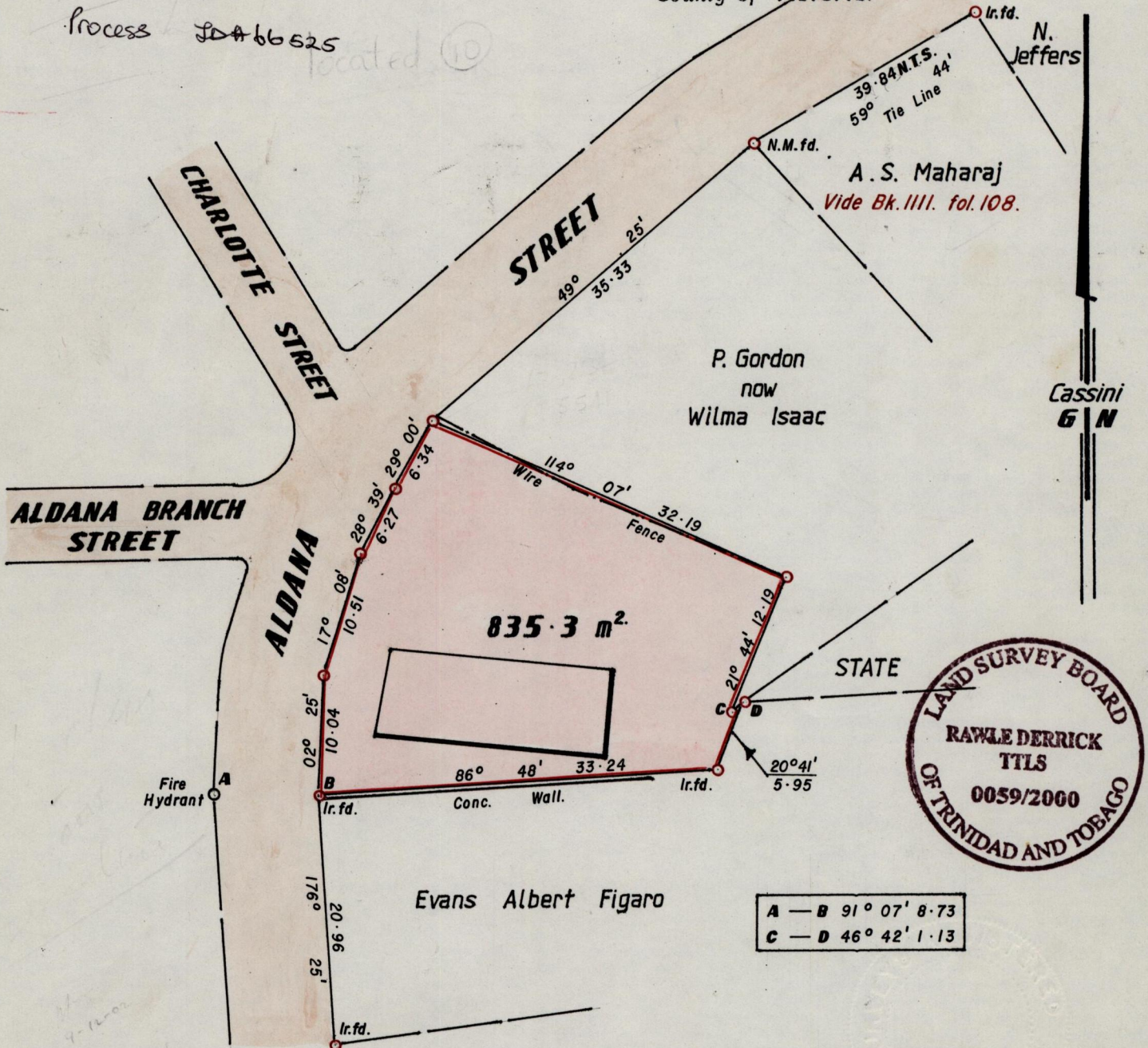

Approved

Director of Surveys

○ Denotes iron put except otherwise stated.

SCALE 1:500.

Cassini Grid bearings based on Solar Observations.

Note: To obtain compass bearing subtract minutes Distances are in metres.

PLAN of a Parcel of land coloured pink in the Ward of

Containing eight hundred and thirty five point three square metres.

Surveyed by me, with due authority, on 21 February 2000 for Lance Moore.

In Accordance with Regulations 25 (1) of the Land Surveyors' Regulation 1998, I certify that this plan is correct.

Checked by: *Malcolm 3/2000*

Rawle Derrick

Entered on 544 by *Malcolm* Land Surveyor, Trinidad & Tobago

March 02

2000

Entered: *TBelmonte*

"A"

This is the Survey Plan marked "A" referred to in the Declaration of Lance Moore.

Dated this 8th day of *November* 2001.

Joseph Penn
Commissioner of Affidavits

JOSEPH PENN
Commissioner of Affidavits
100 Duke Street
Wilmington, Delaware

JOSEPH PENN
Commissioner of Affidavits
100 Duke Street
Wilmington, Delaware

Wilmington
now
B. Gordon



STATE

332.3 m²

Evan Albert Flynn

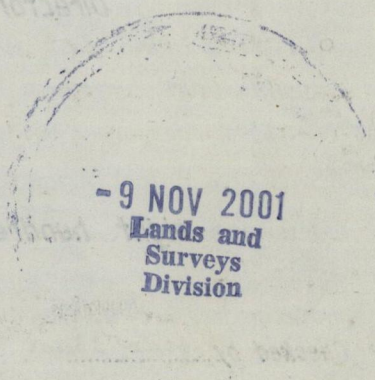

9 NOV 2001
Lands and Surveys Division

on 21 February 2000 for Lance Moore
and thirty five point three square metres.