

To be brought under the provisions of the Real Property Ordinance

Ward of Pointe-a-Pierre

County of Victoria

Cadastral Sheet (D.23.B) 44.D.
3/d

Process 2024 66489

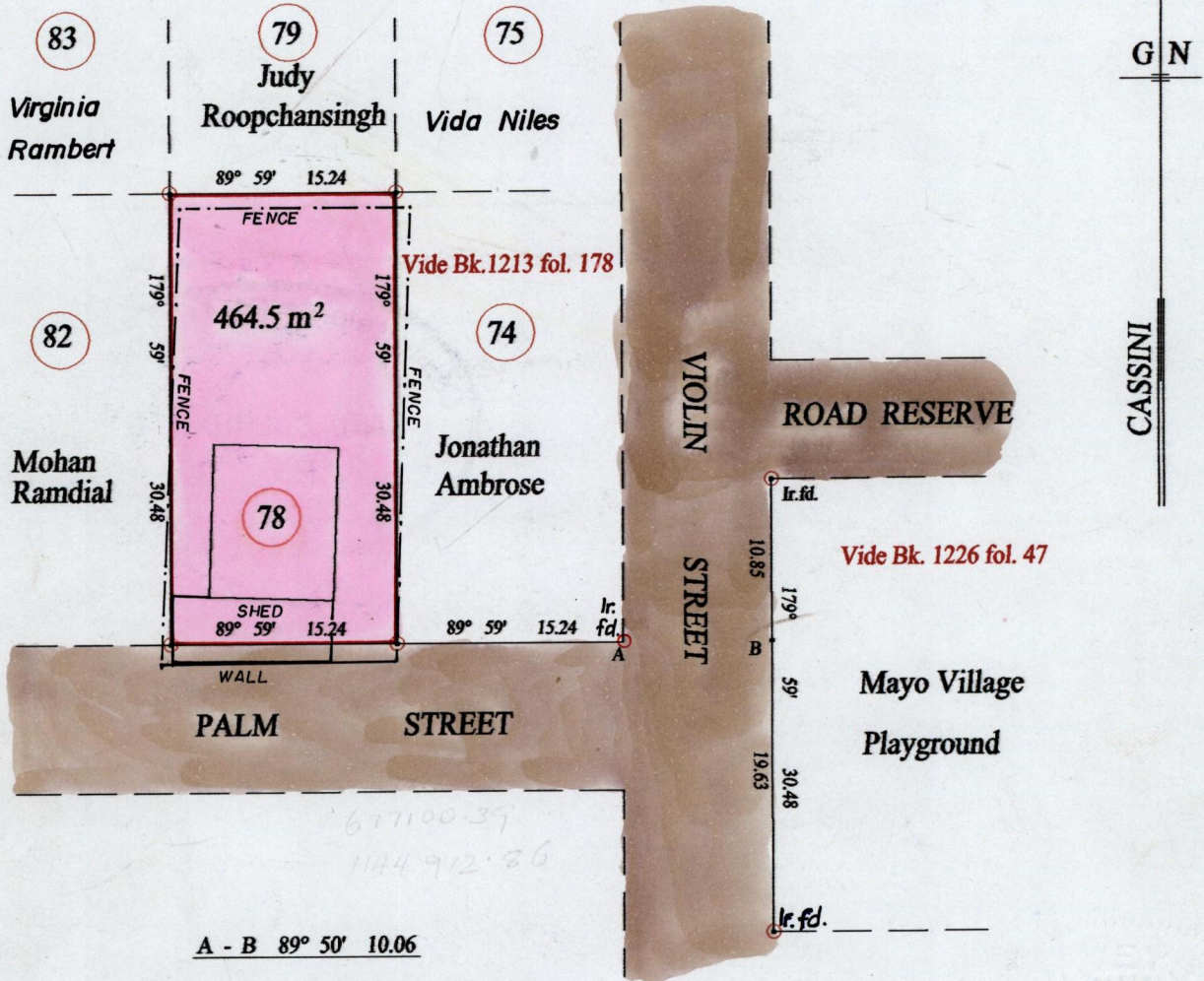

Approved *[Signature]*
 Director of Surveys
 25.12.23

○ Denotes Iron put except stated otherwise.

SCALE : 1:500

Note: Bearings are cassini grid based on solar observations Distances are in metres

PLAN of a Parcel of land coloured pink in the Ward of Pointe-a-Pierre
 Containing four hundred and sixty four point five square metres
 Surveyed by me, with due authority, on the 25th. February 2002 for Lyndon & Leelawattee Thomas
 In accordance with Regulation 25 (1) of the Land Surveyors' Regulation 1998,
 I certify that this plan is correct.

Checked by *[Signature]*
[Signature]



Entered on 44.d by *[Signature]* Trinidad & Tobago Land Surveyor *[Signature]* 2002
 Surrendered Comp. May 2003

THIS IS THE PLAN MARKED "A" REFERRED TO IN THE
ANNEXED DECLARATION OF HARVEY RAMREKHA.

DECLARED TO AT #21, HARRIS STREET,)
SAN FERNANDO.)
this 19th day of JANUARY, 2002.)

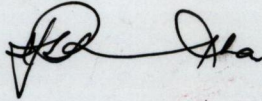

Before me,

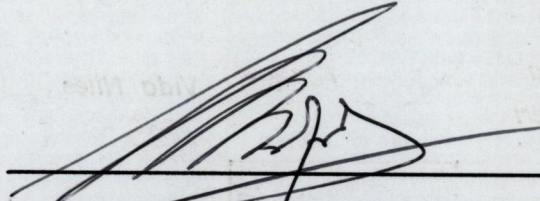

Commissioner of Affidavits



21 MAR 2002
Lands and
Surveys
Division

