

To be brought under the provisions of the REAL PROPERTY ORDINANCE

Cadastral Sheet I.16.L ^{1F}/_{5/b}
Ward of Tobago
Parish of St. Patrick

Process ID# 66483

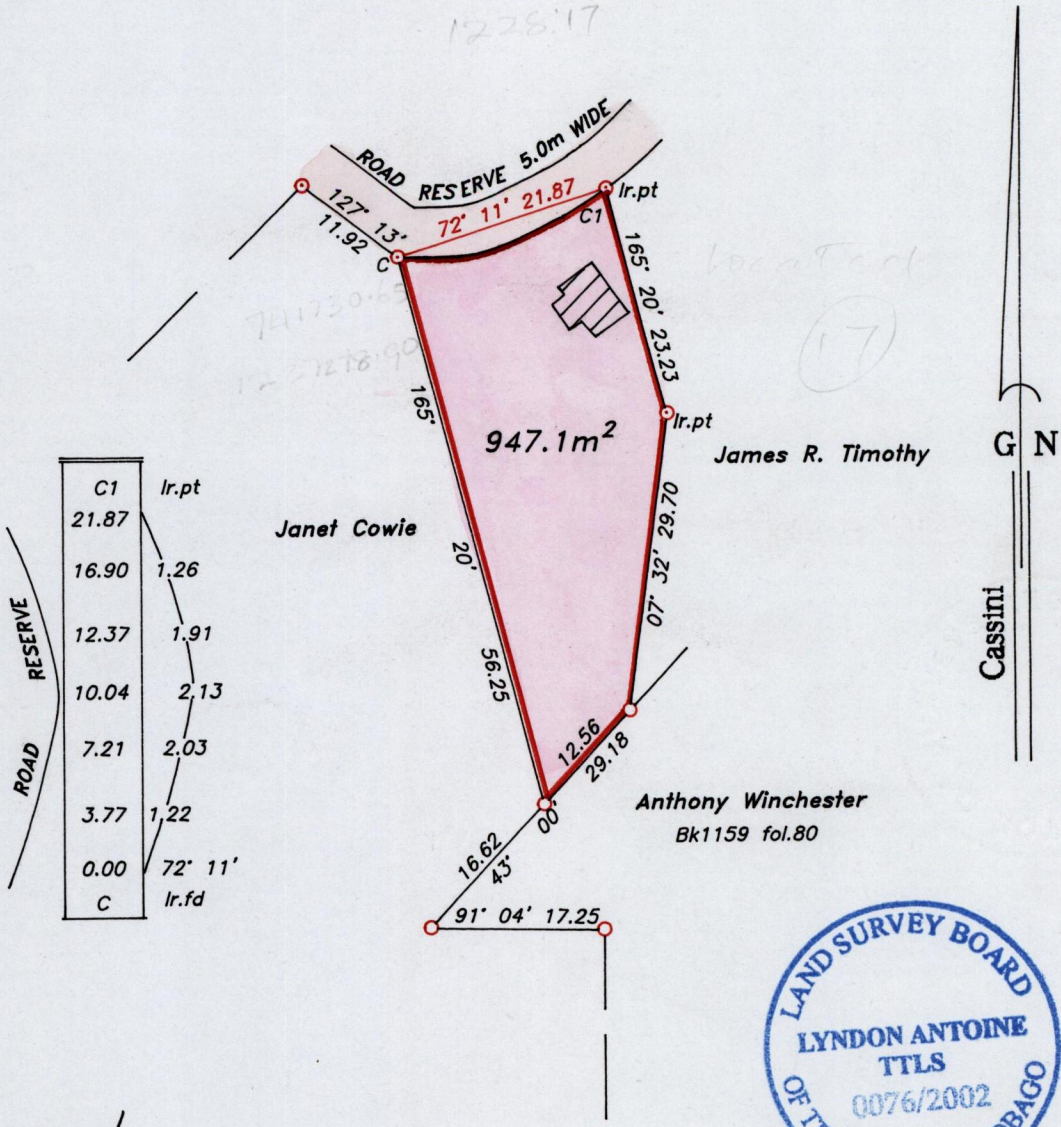

Approved *[Signature]*
 Director of Surveys
 2002.12.04

○ Denotes Iron found, except otherwise stated.

Bearings are grid based on solar observations

Distances are in metres

SCALE 1:750

PLAN of a parcel of land coloured pink in the Ward of Tobago
 Containing nine hundred and forty seven point one square metres.
 Surveyed by me, with due authority on 5th June 2000 for Millicent Archer
 In accordance with Regulation 25 (1) of the Land Surveyors' Regulation 1998, I certify that this plan is correct.

Checked by *[Signature]*
 Entered 20/10/03
 IF/SS

[Signature]
 11th October

Trinidad & Tobago, Land Surveyor..... 2002.

K. Albe L.
 27.9.2013

path: 00SURVEY\A075\MARCHER.DWG