

Process JD# 66466

PLAN B.E 77

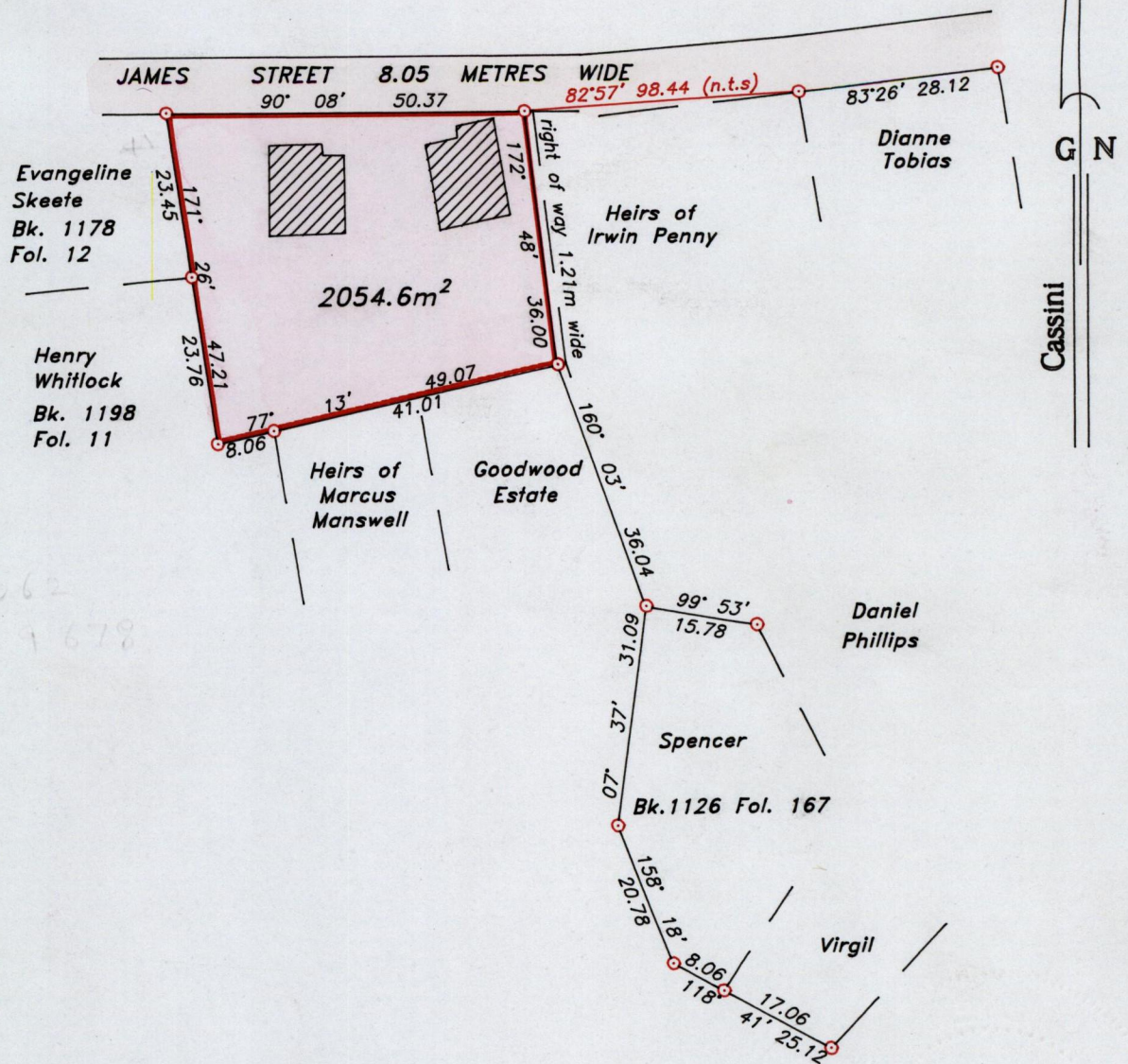
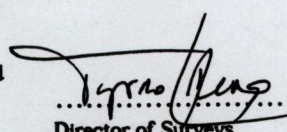

158062
18-9678

Approved 
Director of Surveys
2012-11-21



SCALE 1:1000

○ Denotes iron found, except otherwise stated.

Bearings are grid based on solar observations

Distances are in metres

PLAN of a parcel of land coloured pink in the Ward of Tobago
Containing two thousand and fifty four point six square metres.
Surveyed by me, with due authority on 6th June 2001 for Ashley Douglas.
In accordance with regulation 25 (1) of the Land Surveyors' Regulation 1998, I certify that this plan is correct.

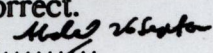
Checked by 
Entered

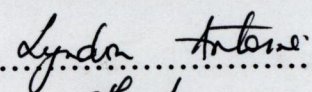
Lyndon Antoine
9th April 2002

K. Albert
Trinidad & Tobago Land Surveyor.
path: 01SURVEY\052\ADOUG.DWG
18.6-2013