

1264

U.P.R.N. No
To be brought under the Provisions
of the Real Property Ordinance

Cadastral Sheet A.20. G. ^{13E}/_{3/a}
City
~~Ward~~ of Port- of - Spain
County of St. George
See Plan FE 57 & Bk. 838 Fol. 67

Process ~~LD#~~ 66462

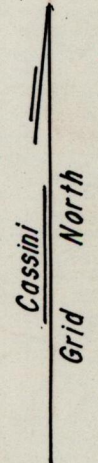
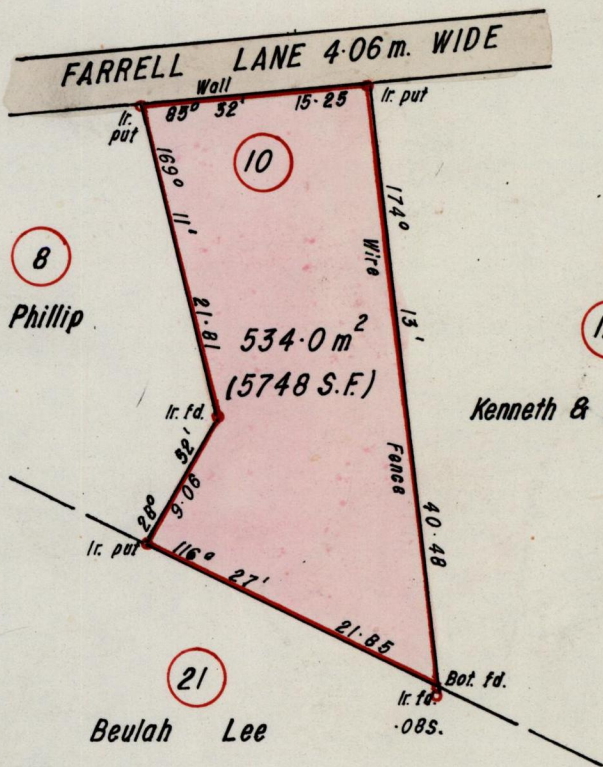

Approved

[Signature]
 Director of Surveys
 2002-11-07

1406/66

SCALE:- 1 / 500
Distances are in metres

Bearings are Cassini based on Solar Observations.
Note: To obtain compass bearings add/subtract minutes

PLAN of a Parcel of land coloured pink in the ~~Ward~~ City of Port - of - Spain
Containing Five hundred and thirty four square metres

Surveyed by me, with due authority on 21st April, 2001 for Edmond Holder

In accordance with Reg. 25 (1) of the Land Surveyors' Regulations 1998, I certify that this plan is correct.

Entered on ^{13e by Annesse B. Comp. David 2003} ~~LD#~~ 66462
 Checked by ~~LD#~~ 02.10.10.
 ENTERED: *[Signature]*

[Signature]
 Trinidad & Tobago Land Surveyor... May 3rd 2001...

