

To be brought under the Provisions of the
Real Property Ordinance.
R.D.No. 16522 / 1998

City of San Fernando
County of Victoria.
Cadastral Sheet G.3.E. S.E. 53E
2/d/1

Process ID# 66433

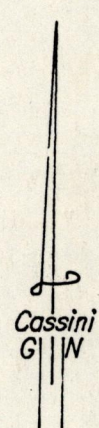
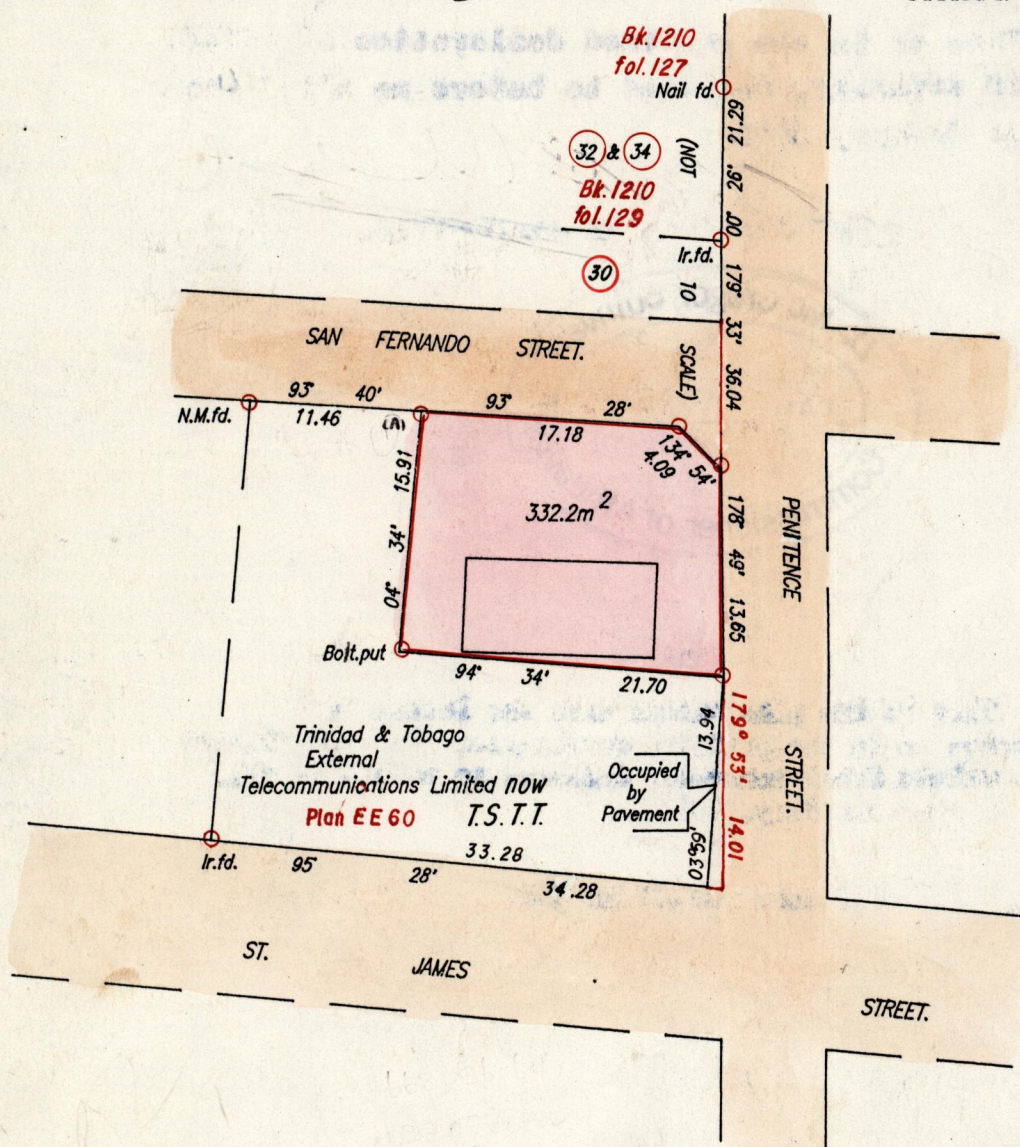
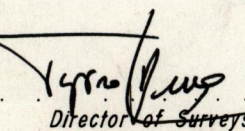

Approved 
Director of Surveys.
2572-60-66

(A) - 665036.64
1137077.40
09584.

SCALE 1:500
Distances are in Metres

○ Denotes Iron put except otherwise stated.
Bearings are based on Solar Observations

Plan of a Parcel of land coloured pink in the City of San Fernando.
Containing three hundred and thirty two point two square metres.
Surveyed by me, with due authority on 3rd July, 1999 for Bernice Aaron, a
Sybil Mohammed
I certify that this plan is correct in accordance with rule 25(1) of
The Land Surveyors Regulations 1998

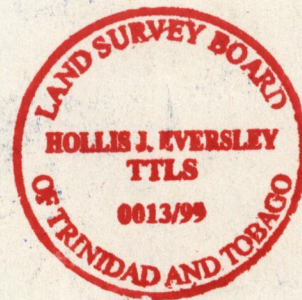

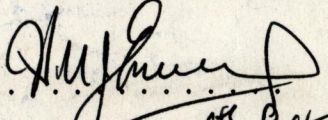
Checked by  20.08.04

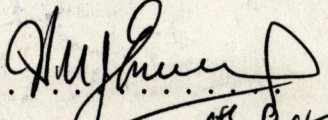
Entered on 53E by Trinidad & Tobago Land Surveyor  6th September 1999.
Anessa B. Corp.
May 2003

'A'

This is the plan marked with the letter 'A'
referred to in the prefixed declaration of HOLLIS
JOSEPH EVERSOLE, declared to before me this 10th
day of January, 2000

[Handwritten Signature]
COMMISSIONER OF AFFIDAVITS.

