

This is the Plan marked "x" referred to in the proposed Declaration of Paul Dowridge Declared to before me the 20th day of September 2001

1264
1264

L. and S.—53

Cadastral Sheet 1.17. M. $\frac{1F}{5d}$

Ward of Tobago

Parish of St. Andrew

Commissioner of Affidavits

162703

To be brought under the Provisions of the Real Property Ordinance

Process ID# 66413

JOSEPH PIETTE
Commissioner of Affidavits
200, Duke Street
Port of Spain, Trinidad

located (35)

located (1)

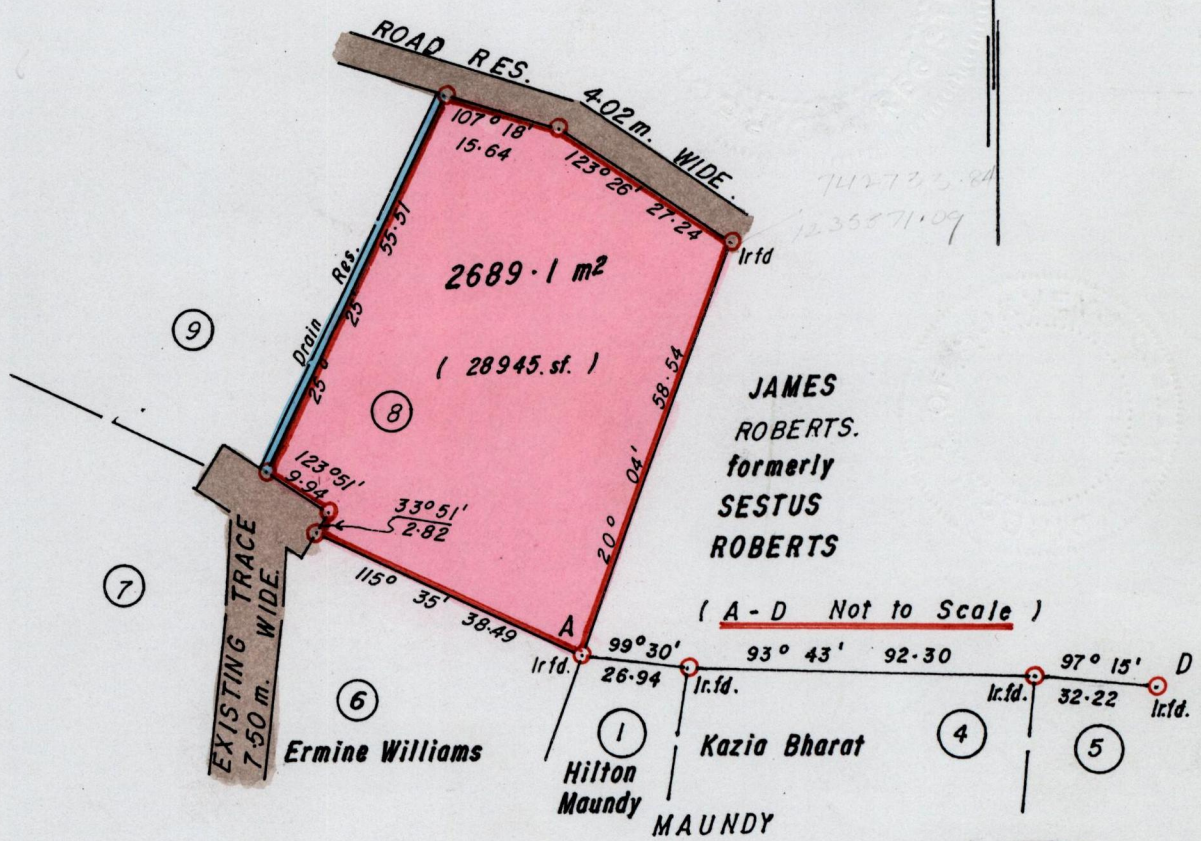
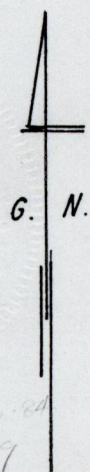

Approved *[Signature]*
Director of Surveys
2502.08.19

○ Denotes Iron put
SCALE 1 / 1000

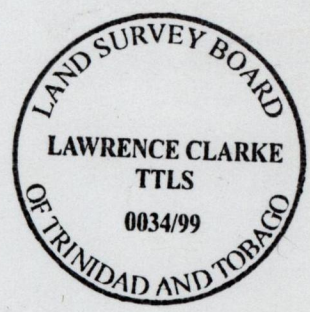

Note: To obtain compass bearing subtract

minutes Distances are in metres.

PLAN of a Parcel of land coloured pink in the Ward of Tobago. Containing two thousand six hundred and eighty nine point one square metres.

Surveyed by me, with due authority, on 18th March 1999 for Paul Dowridge, Naomi Dowridge & Judith Dowridge In accordance with Reg. 25 (1) of the Land Surveyors Regulations 1998 I certify that this plan is correct.

Checked *[Signature]* 28-08-07

Entered *[Signature]* Trinidad and Tobago Land Surveyor 23rd April 1999