

1264
1264

54

To be brought under the Provisions of the
Real Property Ordinance.

City of San Fernando

County of Victoria

Cadastral Sheet G.3.I. 53E
4/b

Process ID# 66406

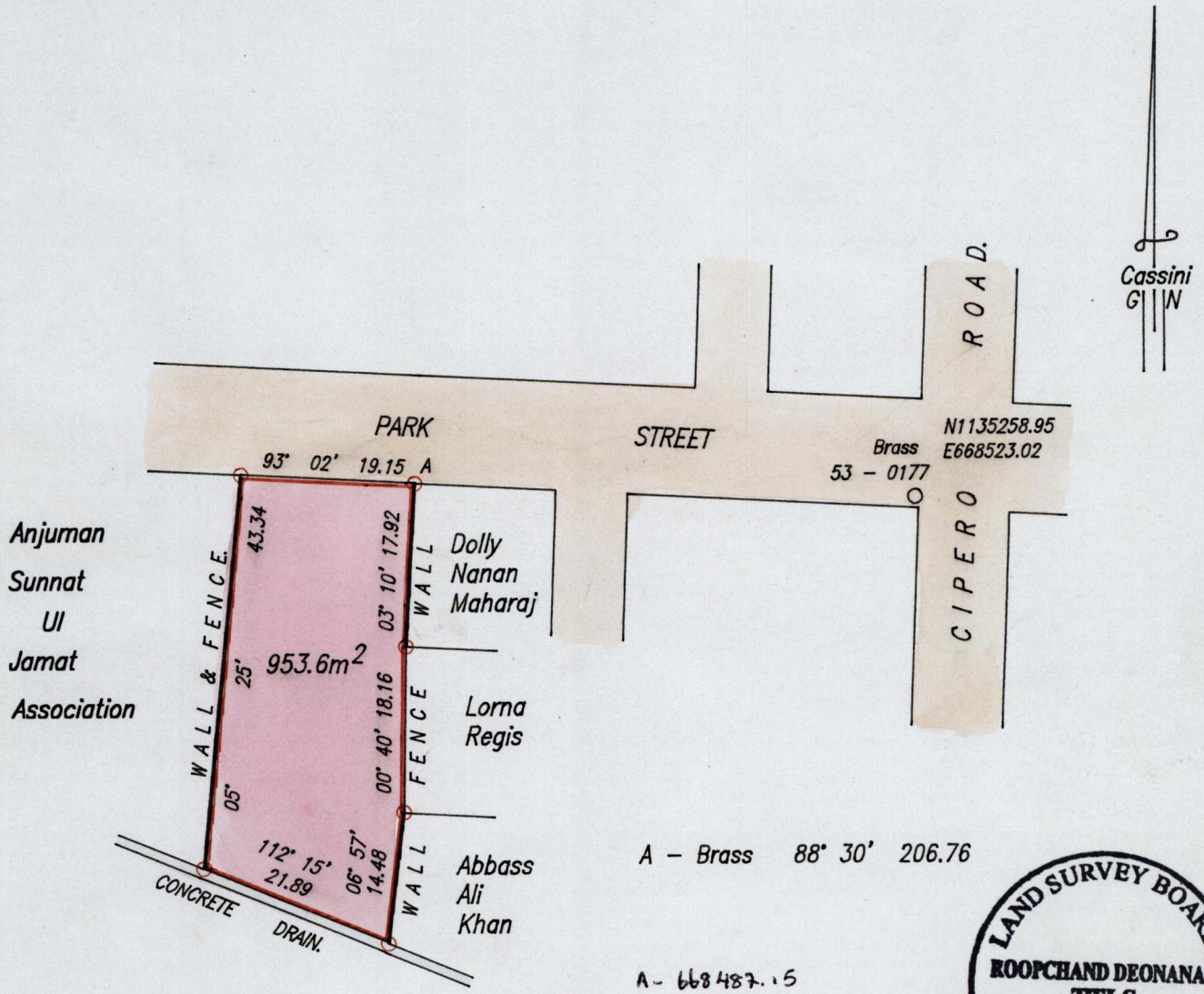

Anjuman
Sunnat
Ul
Jammat
Association

Dolly
Nanan
Maharaj

Lorna
Regis

Abbass
Ali
Khan

A - Brass 88° 30' 206.76

A - 668487.15
1135436.89
WGS 84.

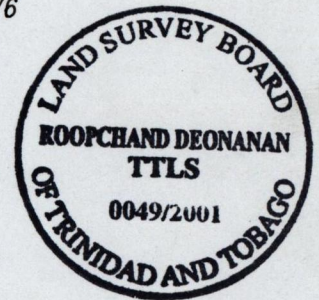

Approved

[Signature]
Director of Surveys
4.2.2001

○ Denotes Iron put except otherwise stated.

Bearings are based on Solar Observations

Plan of a Parcel of land coloured pink in the City of San Fernando.

Containing nine hundred and fifty three point six square metres.

Surveyed by me, with due authority, on 10th January, 2001 for Leslie Taylor.

In accordance with Rule 25(1) of the Land Surveyors Regulations 1998,

I certify that this plan is correct.

SCALE 1:750
Distances are in Metres

Checked by *[Signature]*

Entered on 53E by *[Signature]*
Comp May 2008

CRS 06-21-2013
[Signature]

[Signature]
Trinidad & Tobago Land Surveyor 13th February 2001
Path = EV700 C:\Drawings\LTaylor.dwg

[Signature]
RONALD SINANAN
COMMISSIONER OF AFFIDAVITS
19/10/01