

1264  
1264

Cadastral Sheet B.18.M. 24A  
1/b  
Ward of Tacarigua  
County of St. George

To be brought under the provisions of  
the Real Property Ordinance

Process ID# 66402

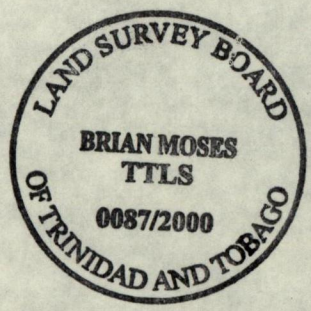
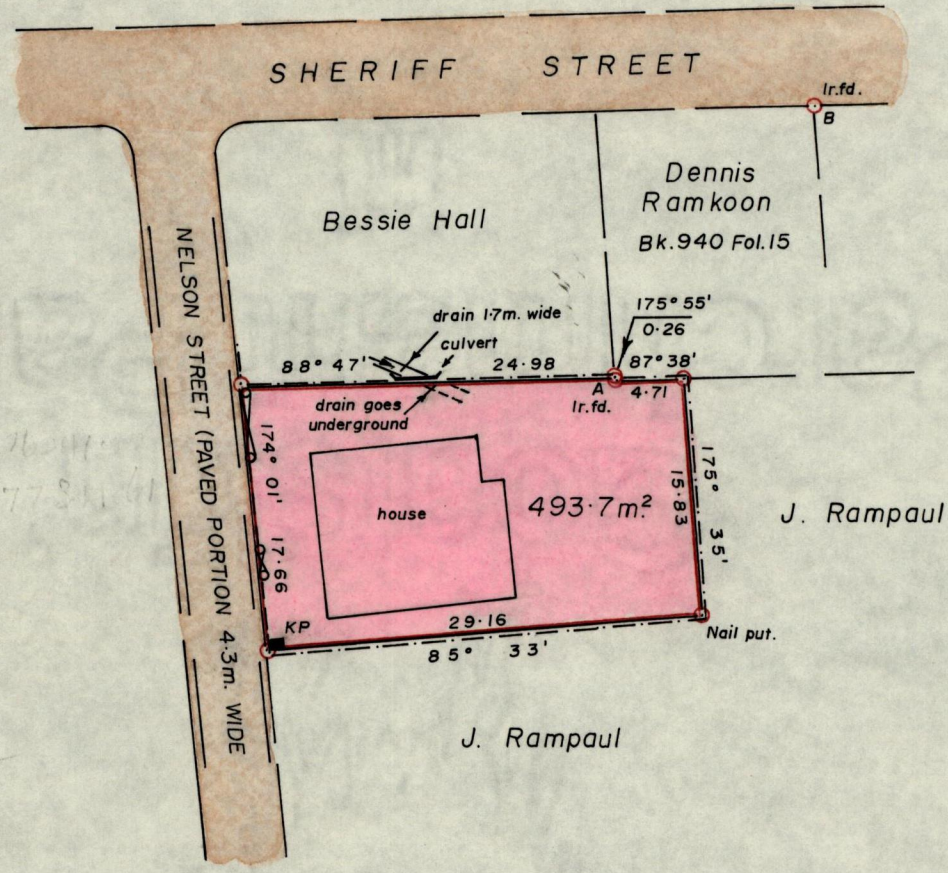
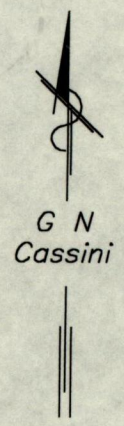

A - B 23° 50' 33.87 (not to scale)

--- wall  
- - - fence  
∞ gate

Approved *[Signature]*  
Director of Surveys  
2002.07.03

SCALE 1:500  
Distances are in METRES

- Denotes Iron put unless otherwise stated
- Bearings are based on Solar observations

PLAN of a Parcel of land coloured pink in the Ward of Tacarigua  
Containing four hundred and ninety-three point seven square metres  
Surveyed by me, with due authority, on July 18 and 21, 2000 for Dorothy Mc Shine  
In accordance with Rule 25 (1) of the Land Surveyors' Regulations 1998,  
I certify that this Plan is correct.

Checked by *[Signature]*

*[Signature]*

Entered on *[Signature]*  
computer 11/2002  
26-09-13

Trinidad and Tobago 21<sup>st</sup> August 2000  
Land Surveyor